



Parks and Recreation



Parks are Open Sunrise to Sunset
Seven Days A Week

RESERVATIONS AND FEES

All City Parks facilities are available for use at no charge on a first-come first-served basis, however certain Parks facilities may be rented in advance for exclusive use, based on the fee schedule. All reservations may be made at Leon Valley City Hall during normal business hours.

PAVILIONS

Half-day and full day rentals are permissible if available. Applicant shall pay single deposit and dual rental and BBQ fees, if applicable.

LARGE PAVILION

Deposit	\$ 50.00
Non-Leon Valley Resident	\$ 75.00
Rental Fee	\$100.00
Non-Leon Valley Resident	\$150.00
Add BBQ Pit*	\$ 25.00
Non-Leon Valley Resident	\$ 25.00

* BBQ deposits are refundable if left in satisfactory condition and pit keys are returned as per contract.

SMALL PAVILION

Deposit	\$ 25.00
Non-Leon Valley Resident	\$ 25.00
Rental Fee	\$ 20.00
Non-Leon Valley Resident	\$ 35.00

FEES

Nonrefundable fees for large group clean-up with the rental of Park facilities.	
50-100 persons	\$ 50.00
101-150 persons	\$100.00
151-200 persons	\$150.00
201 + persons	\$250.00

SWIMMING POOLS

Visit our website for fee schedule.
www.leonvalleytexas.gov.

ATHLETIC & MULTIPURPOSE FIELDS

Multiple hourly field/pit/court rentals per applicant may be applied on one application at initial reservation filing. Reservations must be for a one-hour minimum with a four-hour maximum. The maximum and minimum times may be waived for league and tournament plays at the discretion of the city manager or their designee.

Non-refundable Reservation Fee \$25.

Softball Field	\$ 10.00/Hour
Non-Leon Valley Resident	\$ 15.00/Hour
Large Soccer Field	\$ 15.00/Hour
Non-Leon Valley Resident	\$ 20.00/Hour
Small Soccer Field	\$ 10.00/Hour
Non-Leon Valley Resident	\$ 15.00/Hour
Practice Soccer Field	\$ 10.00/Hour
Non-Leon Valley Resident	\$ 15.00/Hour
Tennis Courts	\$ 10.00/Hour
Non-Leon Valley Resident	\$ 15.00/Hour
Volleyball Pit	\$ 10.00/Hour
Non-Leon Valley Resident	\$ 15.00/Hour
Basketball Court	\$ 10.00/Hour
Non-Leon Valley Resident	\$ 15.00/Hour

Violation of any park policy, acts of vandalism, or damage to park facilities may result in the loss of any deposit and/or charges being filed in municipal court for such vandalism or damage.



THE PARKS

Community Pool
6600 Strawflower

El Verde Pocket park
6208 El Verde Road

Forest Oaks Pool
6221 Evers Road

Huebner-Onion Natural Area
6601 Bandera Road

Old Mill Park
6501 Huebner Road

Raymond Rimkus Park
6440 Evers Road

Shadow Mist Park
5487 Shadow Mist

Steurenthaler-Silo Park
7510 Huebner Road

The Ridge at Leon Valley
5740 Grass Hill Drive

For more information on the Parks,
please go to:

leonvalleytexas.gov →
Residents → Parks

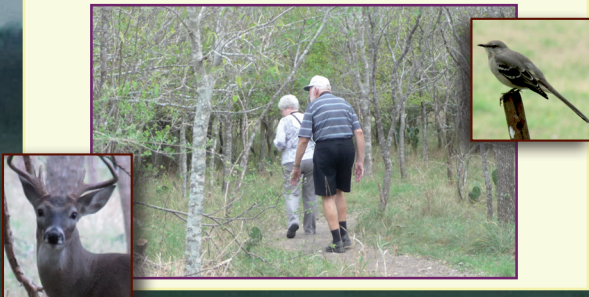

PARK RULES

To maximize enjoyment of our Parks, we ask that everyone to follow these simple rules.

Open for Business! The Parks are open from sunrise to sunset 7 days a week. Overnight camping and/or auxiliary lighting are not allowed. The Parks will close in the event of inclement weather, flooding, or flood cleanup, and to give the athletic fields a chance to dry out. Rentals may be rescheduled or fees refunded under weather conditions.

Park It. Vehicles may park in the designated parking areas at the Parks. Only government vehicles and scooters used to assist the disabled are allowed in the Parks or Natural Areas.

Pick A Spot! An entire Park can't be reserved – just the pavilions, pavilion barbecue pit, and athletic fields. Picnic areas and individual barbecue pits are on a first-come first-served basis.

Leave Only Footprints! Please dispose of all trash, recyclables, BBQ ashes, etc. appropriately.

Respect Mother Nature. Climbing trees, removing vegetation and harassing wildlife are prohibited in the Parks and the Natural Areas.

Respect Your Neighbors. Park users should avoid interfering with other Park activities, and spectators should not block jogging paths or trails. Renters are responsible for their guest's behavior. Large groups may wish to hire security for their event by calling (210) 684-3215. Noise (music, etc.) must be kept to a respectable level. Picnic tables and benches are not to be moved from one area to another.

Animals. All pets must be on a leash and pet waste must be picked up. Pet waste disposal stations are located in various areas of the Parks. Pets are not allowed in the Natural Areas or the Playgrounds, unless assisting disabled persons. Horse, ponies, exotic animals, and reptiles are prohibited.

Have a Blast! But don't bring guns, fireworks, explosives, or any other devices capable of igniting (except barbecue supplies) to the Parks – they are prohibited.

Drink Responsibly. Beer, wine, and ale are allowed in the parks - glass containers are not allowed. Disorderly conduct will not be tolerated.

The Parks are Parks. Please hit golf balls on a golf course, not in the Parks. Horseshoes are to be thrown only in the horseshoe pits.

Skate! Skate boards and roller skating are allowed on the jogging paths, but not in the pavilions, parking lots, or athletic fields.

Solicitors are not allowed in the parks. Food vendors are only allowed at City sponsored venues, and must obtain a food license from City Hall.

Signs are allowed with Pavilion rentals, with a two (2) sign limit.

Moonwalks, with generators are allowed with Pavilion rentals. Carnival, water, and pony rides, petting zoos, and carnival games are prohibited.

Canopies and portable tables of reasonable size are allowed, but must not be used on the athletic fields, parking lots, Park trails, or in the Natural Areas.

