

CITY DATA

AS OF DECEMBER 16, 2025



[illegible]

[illegible]

[illegible]

[illegible]

CODE & ANIMAL ENFORCEMENT

Case Status	Count of Case
Closed	15
Animal at Large	1
Animal at Large	1
Apartment Issues	1
Apartment Violations	1
Deceased Animal	10
Parking on Front or Side Yard	1
In Progress - Citation Issued	2
Misc. Code Violation	1
Water Restrictions	1
In Progress - Initial Inspection	3
Misc. Code Violation	1
Overgrown Grass	1
Trash	1
In Progress - Notice of Violation Issued	10
Animal at Large	3
Misc. Code Violation	1
Overgrown Grass	1
Overhanging Tree	1
Parking on Front or Side Yard	1
Trash	2
Vacant Building	1
In Progress - Ready for Review	8
Animal at Large	1
Animal Bite	1
High Grass	1
Overhanging Tree	1
Parking on Front or Side Yard	2
Signs	1
Vacant Building	1
Grand Total	38

COURT

CASE PROCESSING			
October	Weekly Filings	Before Judge/Prosecutor	With a Clerk
Week 1 10/01-10-04	79	106	420
Week 2 10/05-10/11	66 NO DOCKET		854
Week 3 10/12-10/18	80 NO DOCKET		955
Week 4 10/19-10/25	191	88	850
Week 5 10/26-10-31	106	NO DOCKET	581
Totals	522	194	3,660

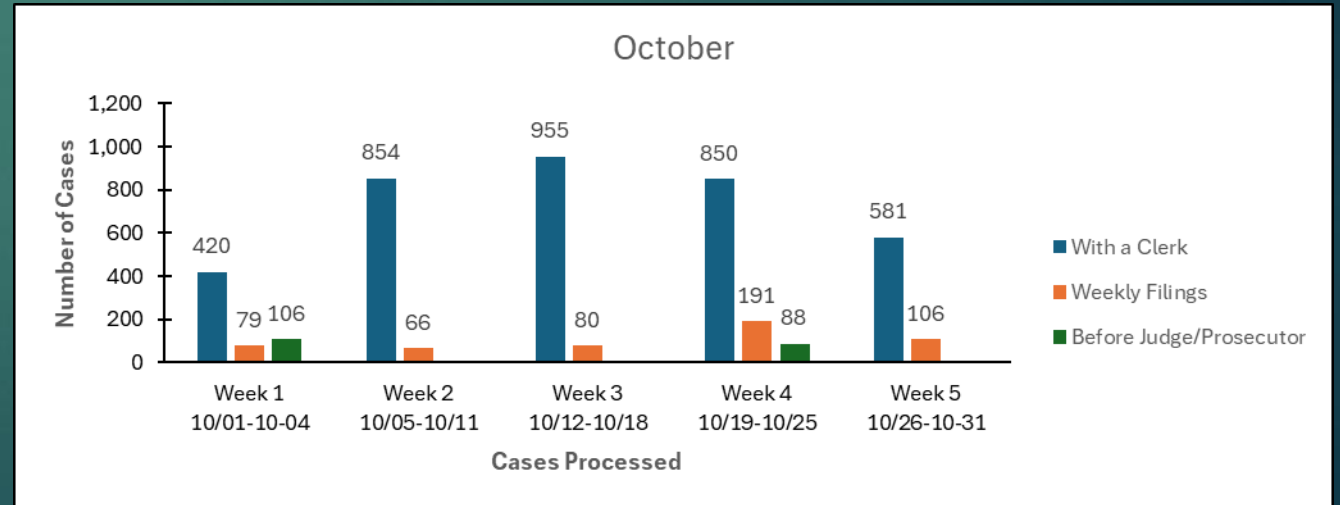

COURT

November	<u>Penal Code</u>	<u>Traffic Code</u>	<u>Ordinance</u>	<u>Health & Safety</u>
Week 1 11/01-11/08	3	173	4	3
Week 2 11/09-11/15	2	50	5	
Week 3 11/16-11/22	1	174	12	2
Week 4 11/23-11/30	<u>2</u>	<u>89</u>	<u>5</u>	<u>2</u>
Totals	<u>8</u>	<u>486</u>	<u>26</u>	<u>7</u>

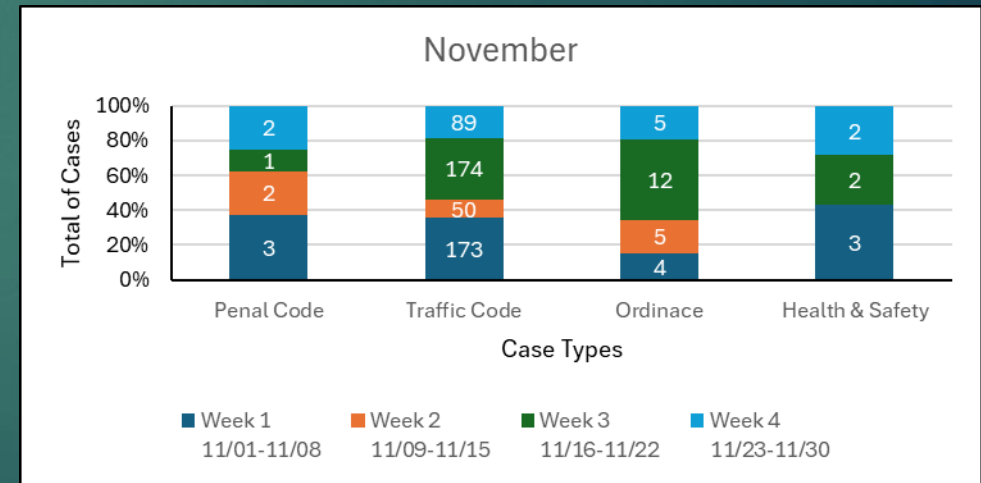

COURT

November	MC	RLC & Late Fee	Utility	Utility New Service	Permits	Impound & Towing	All Others
Week 1 11/01- 11/08	132	53	820	2	5	28	678
Week 2 11/09- 11/15	105	35	591	3	8	36	480
Week 3 11/16- 11/22	101	68	190	7	3	41	411
Week 4 11/23- 11/30	66	41	266	5	3	30	283
Totals	404	197	1,867	17	19	135	1,852

November Payments

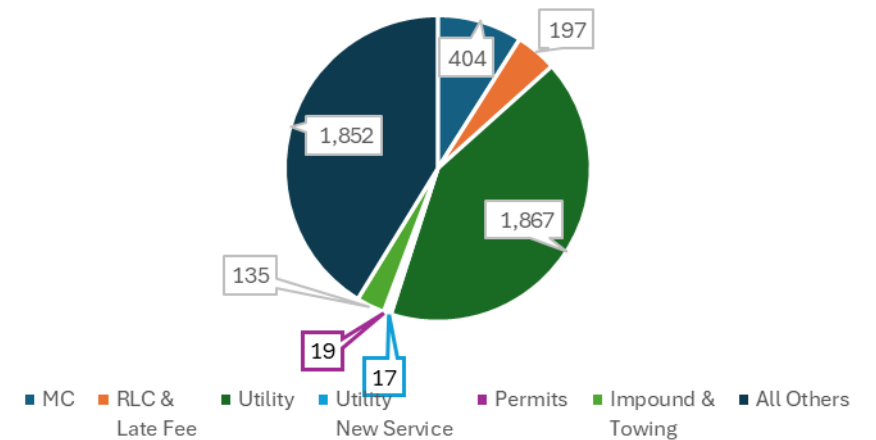

COURT

November	<u>DSC</u>	<u>DFRA</u>	<u>DP</u>
Week 1			
11/01-11/08	<u>10</u>	<u>7</u>	<u>47</u>
Week 2			
11/09-11/15	<u>6</u>	<u>7</u>	<u>59</u>
Week 3			
11/16-11/22	<u>10</u>	<u>6</u>	<u>4</u>
Week 4			
11/23-11/30	<u>7</u>		<u>2</u>
Totals	<u>33</u>	<u>20</u>	<u>112</u>

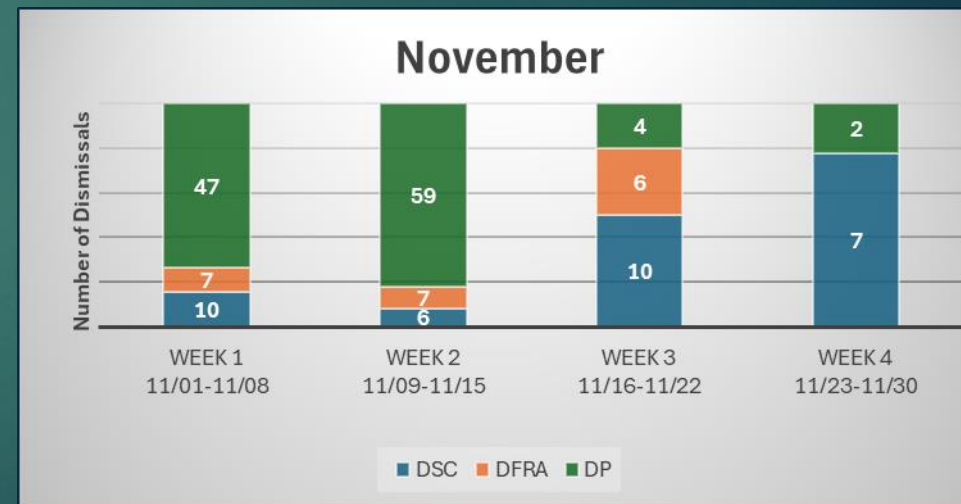

COURT

<u>November</u>	<u>Issued</u>	<u>Recalled</u>
Week 1		
11/01-11/08	0	35
Week 2		
11/09-11/15	145	36
Week 3		
11/16-11/22	0	125
Week 4		
11/23-11/30	0	44
<u>Totals</u>	<u>145</u>	<u>240</u>

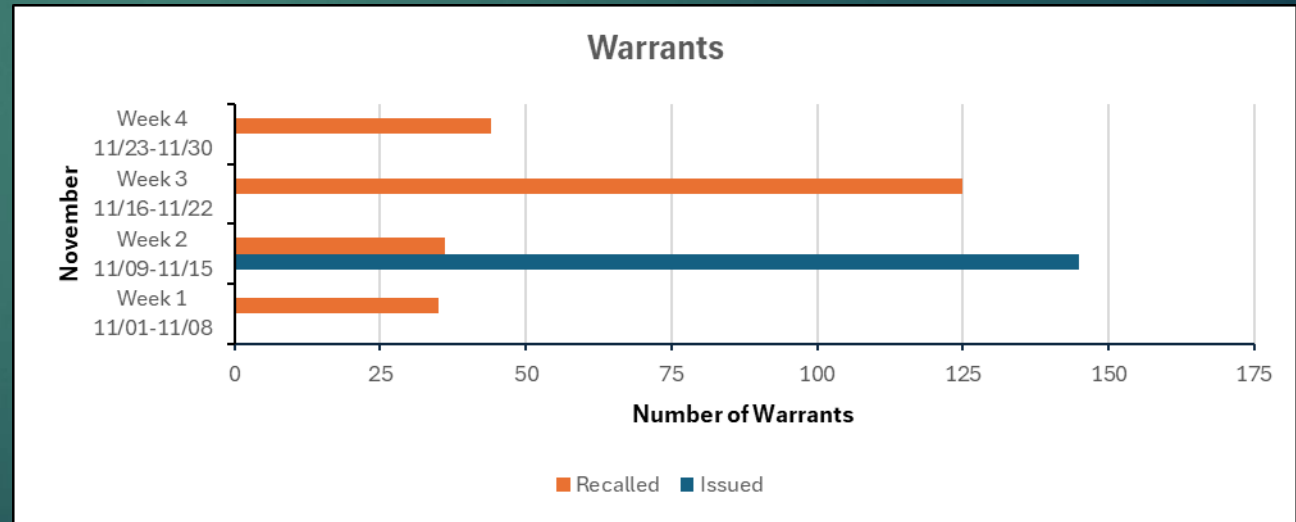

FIRE

Fire Department						
	10/14/2025	10/28/2025	11/12/2025	11/25/2025	12/9/2025	Total /Avg
Overall Responses						
Total Fire Dept Call for Service	238	145	96	81	84	238
Average Response Time 90%	5:00	4:40	5:10	5:03	4:58	4:58
Fire Services						
Fire and Non EMS Calls For Service to the Community	57	44	28	23	30	182
FERP (Flood Emergency Response Plan) Activation	0	0	0	0	0	0
EMS						
Emergency Medical Service Call for Service to the Community	181	110	68	58	54	471
Motor Vehicle Accident Calls for Service	28	18	12	11	9	78
Fire Marshal Services						
Local Business Fire Inspections	6	13	7	10	8	44
Plan Review	5	6	3	3	3	20
Fire Investigations/FOIA	3	4	6	6	2	21
Mutual Aid						
Mutual Aid Received by the Fire Department	10	8	1	0	3	22
Mutual Aid Requested from the Fire Department	6	4	4	2	6	22
In-Service Training (hours)	462	488	327	250	274	1801

ECONOMIC DEVELOPMENT

	 Reported 25-26	Reported 24-25	Reported 23-24	Reported 22-23	3 YEAR AVERAGE
Oct	373,121	362,807	391,348	373,753	375,969
Nov	406,910	445,715	421,314	453,005	440,011
Dec		380,912	366,119	383,875	376,969
Jan		356,103	363,283	353,328	357,572
Feb		459,224	432,238	440,625	444,029
Mar		327,375	326,763	344,203	332,780
Apr		319,952	350,439	364,695	345,029
May		436,028	414,148	445,205	431,793
Jun		349,218	369,606	354,956	357,926
Jul		380,313	346,732	339,504	355,517
Aug		417,746	420,785	419,326	419,286
Sep		371,473	370,993	356,224	366,230
Grand Total	780,031	4,606,866	4,573,769	\$ 4,628,697	\$4,603,111

See the full report <https://www.leonvalleytexas.gov/economicdevelopment/page/monthly-sales-tax-report>

Sales Tax History

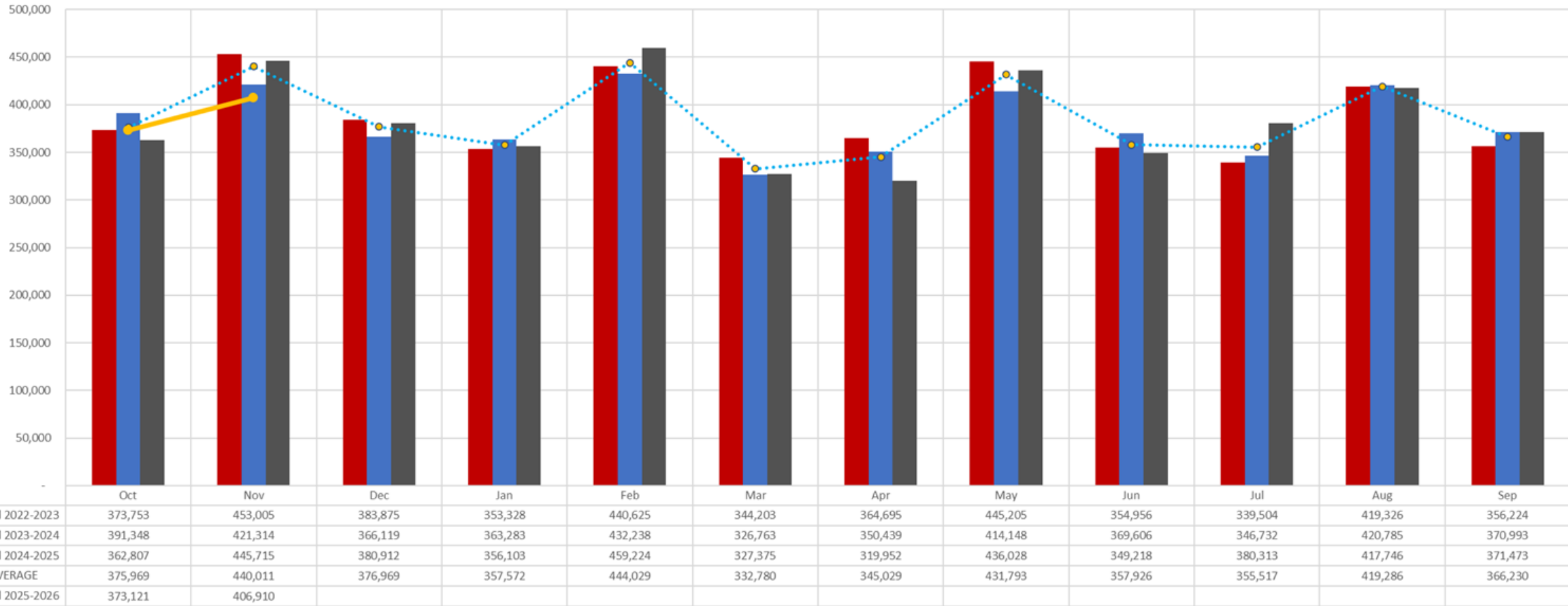

Library – November Stats

- ▶ Visitors: 2294
- ▶ References: 1222
- ▶ New Accounts: 44
- ▶ Renewed Accounts: 36
- ▶ Circulation Total: 2435
- ▶ Volunteer Hours: 46
- ▶ Computer Logins: 42
- ▶ Wi-Fi Connections: 444
- ▶ Program Totals: 24
- ▶ Program Attendance: 1416