

CITY DATA

AS OF JANUARY 28, 2022

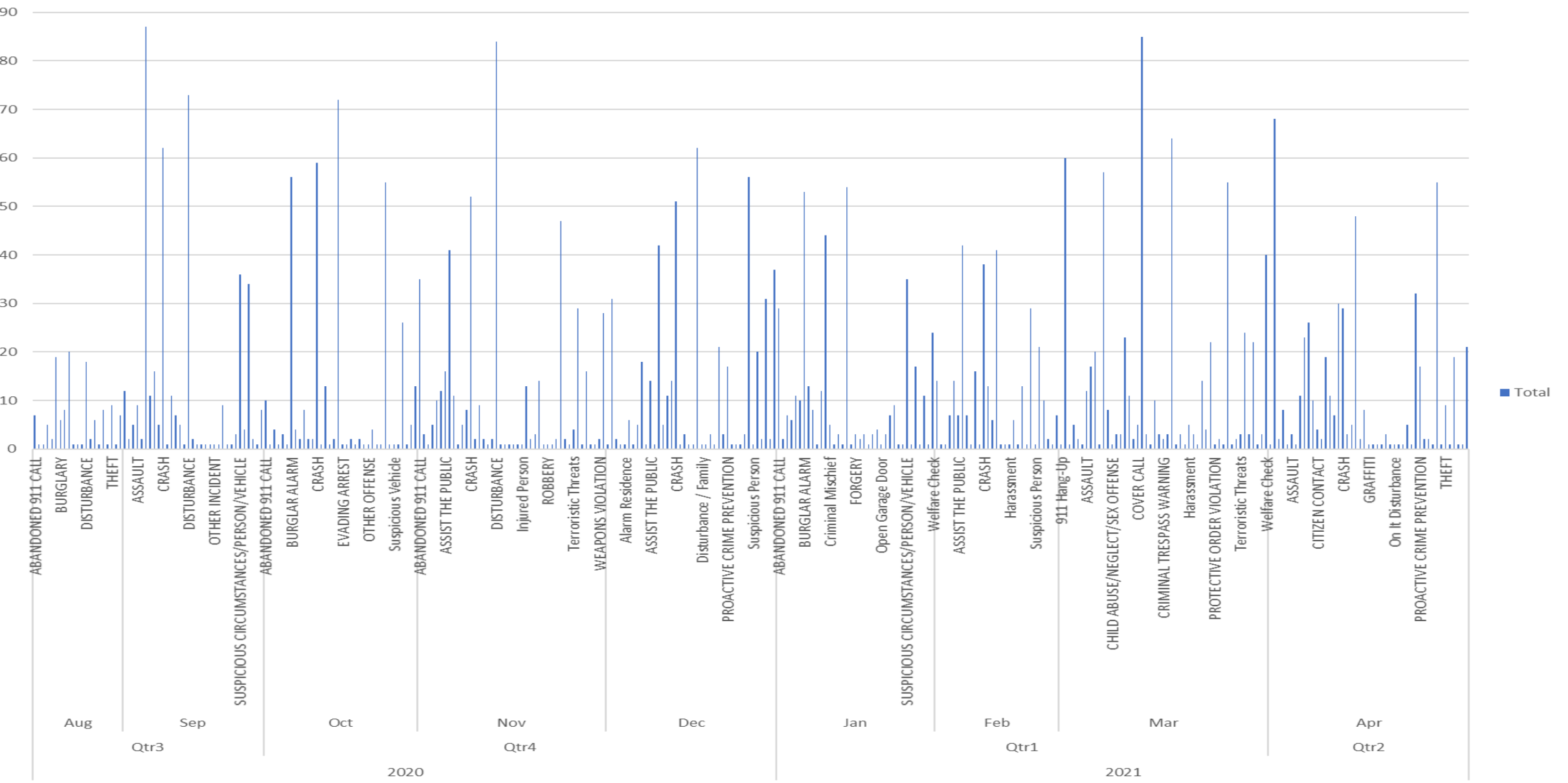

Calls by Type



Arrest by Disposition

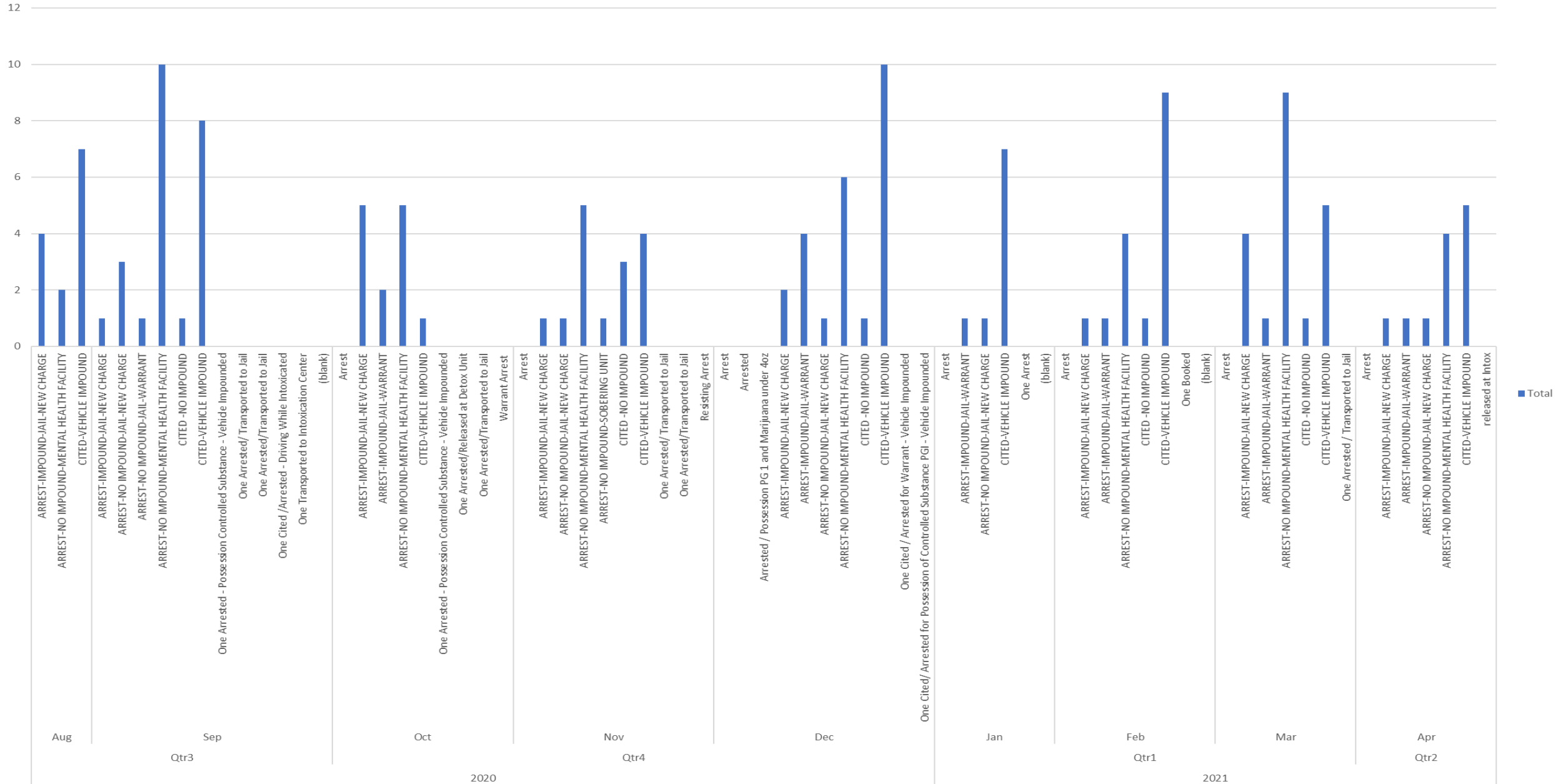

Arrest by Street

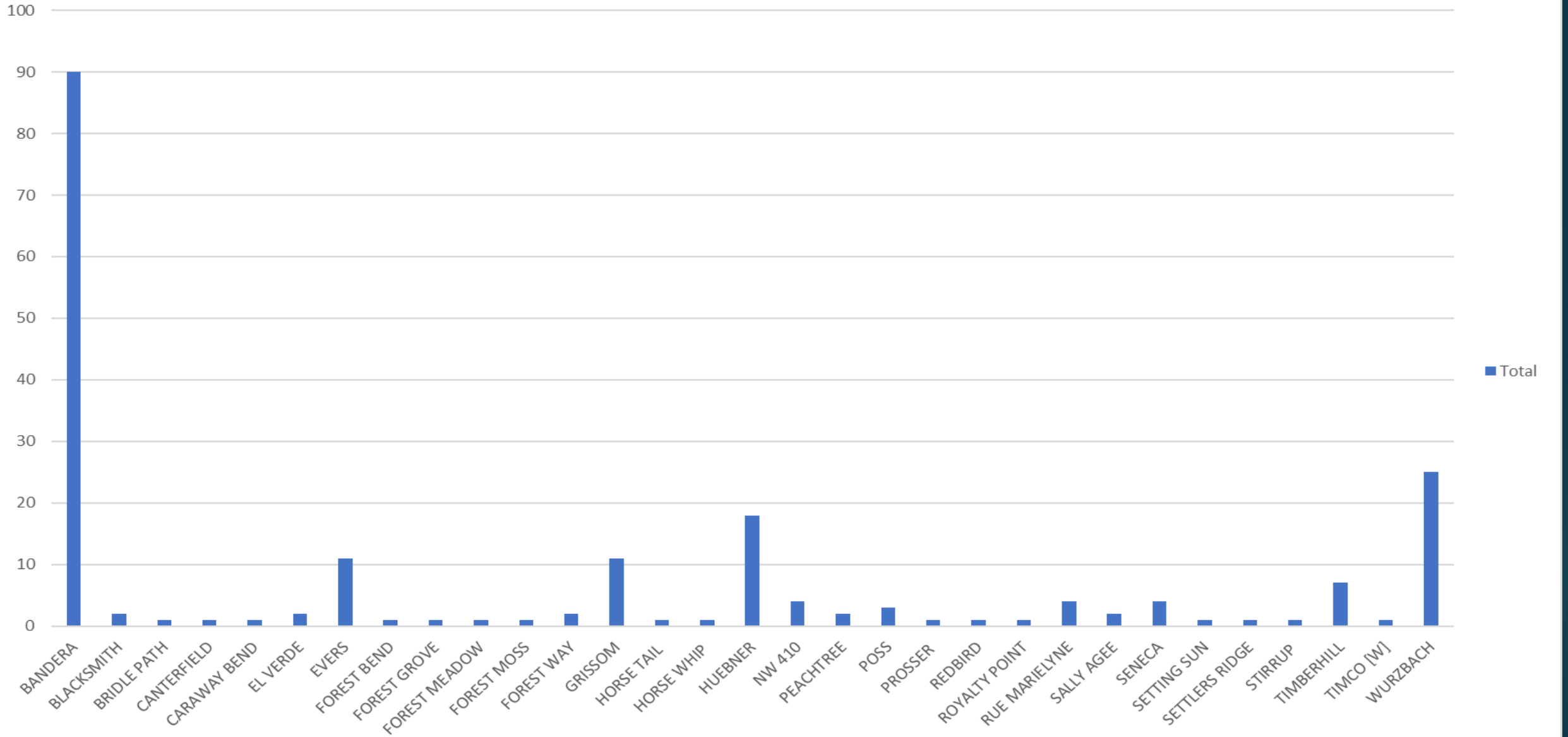

Arrest by Type

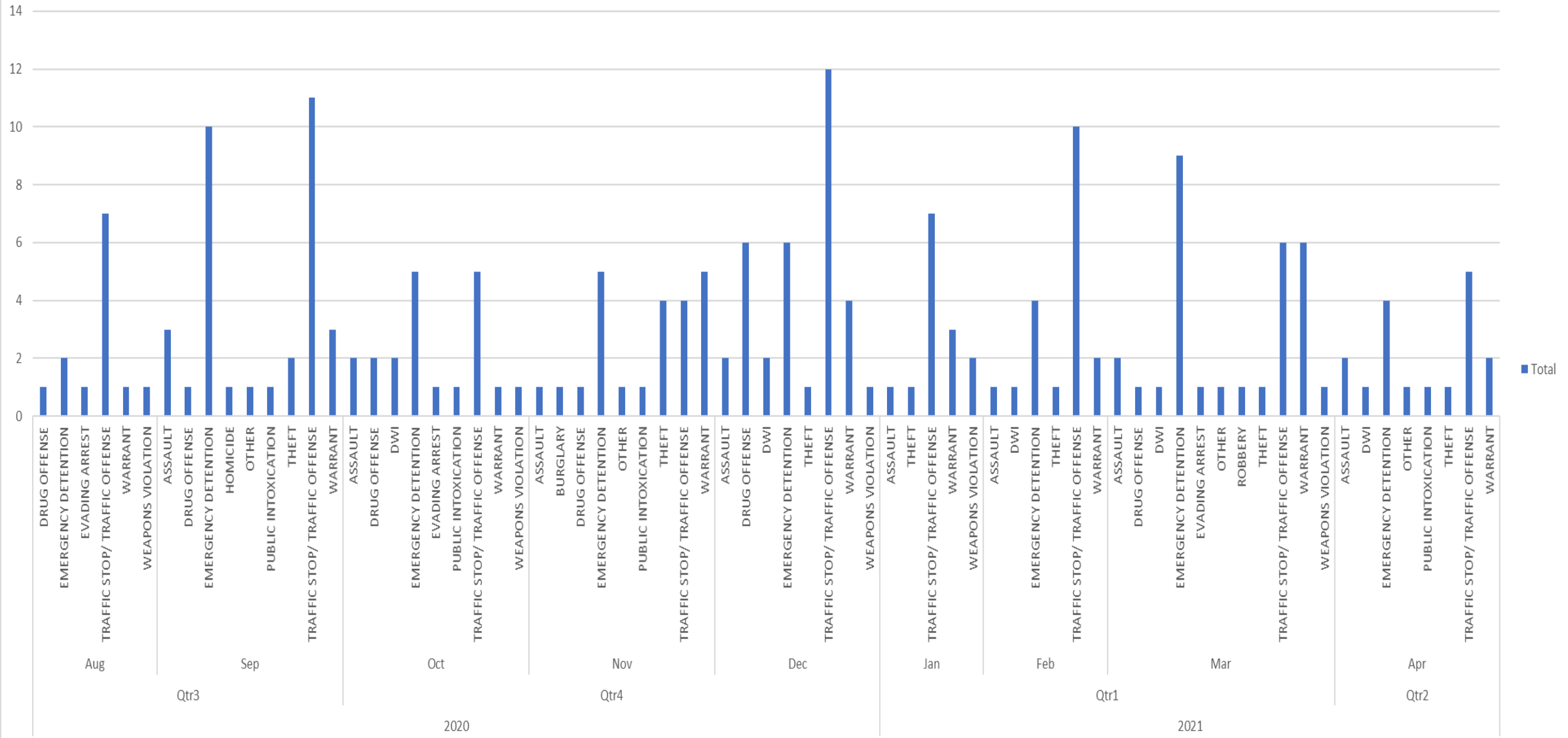

POLICE

DATE	10/10/2021	10/24/2021	11/7/2021	11/21/2021	12/5/2021	12/19/2021	1/2/2022	01/09/2022 Special Report	1/23/2022	TOTAL
TRAFFIC UNIT										
Moving Violations	0	0	0	0	0	0	0	0	0	
Non-Moving Violations	0	0	0	0	0	0	0	0	0	
Warning	0	0	0	0	0	0	0	0	0	
VCO	0	0	0	0	0	0	0	0	0	
PATROL UNIT										
Moving Violations	105	97	172	138	118	109	80	42	92	953
Non-Moving Violations	9	113	12	24	10	15	6	5	8	202
Warning	41	97	80	68	40	35	38	14	25	438
VCO	3	10	1	5	1	1	1	0	0	22
IMPOUND LOT										
Vehicles Impounded	21	20	20	39	10	18	13	6	19	166
REASON										
Traffic	6	3	7	17	1	8	6	2	6	56
Arrest	2	6	3	3	1	2	2	2	2	23
VCO	0	0	0	2	0	0	0	0	1	3
Other	1	1	0	1	3	1	2	1	0	10
Towed for Evidence	0	0	0	1	0	0	0	0	0	1
Banis	12	10	10	15	5	6	3	1	10	72

CRIMINAL INVESTIGATION

	10/30/2021	10/24/2021	11/7/2021	11/21/2021	12/5/2021	12/19/2021	1/2/2022	01/09/2022 Special Report	1/23/2022	
CASE FILING										
OFFENSES	HRS	HRS	HRS	HRS	HRS	HRS	HRS	HRS	HRS	HRS
ASSAULT	8.00	31.00	69.50	28.00	25.00	27.00	29.00	16.00	34.00	
BURGLARY	0.00	1.00	0.00	0.00	11.00	0.00	19.00	9.00	7.50	
CHILD ABUSE/NEGLECT/SEX OFFENSE	17.00	3.00	12.00	31.00	2.00	2.00	2.00	4.00	0.00	
CITY ORDINANCE VIOLATION	7.00	0.00	0.00	0.00	0.00	0.00	0.00	0.00	0.00	
CREDIT CARD ABUSE	0.00	0.00	0.00	0.00	0.00	0.00	0.00	0.00	0.00	
CRIMINAL MISCHIEF	0.00	0.00	0.00	0.00	0.00	1.00	0.00	1.00	0.00	
CRIMINAL TRESPASS	0.00	0.00	0.00	0.00	0.00	1.00	0.00	4.00	0.00	
DRUG OFFENSE	0.00	5.00	0.00	0.00	6.00	15.00	9.00	2.00	2.00	
DWI	0.00	0.00	0.00	0.00	0.00	0.00	0.00	0.00	0.00	
EMERGENCY DETENTION	0.00	0.00	0.00	0.00	0.00	0.00	0.00	0.00	0.00	
EVADING ARREST	0.00	0.00	0.00	0.00	0.00	0.00	0.00	0.00	11.00	
FORGERY	0.00	1.00	0.00	9.00	0.00	0.00	0.00	0.00	0.00	
FRAUD	0.00	0.00	0.00	0.00	0.00	0.00	0.00	0.00	0.00	
GRAFFITI	0.00	0.00	0.00	0.00	0.00	0.00	0.00	0.00	0.00	
HARASSMENT	0.00	0.00	0.00	0.00	0.00	0.00	0.00	0.00	0.00	
HOMICIDE/ MURDER/MANSLAUGHTER	78.00	57.00	33.00	19.00	25.00	39.00	0.00	7.00	0.00	
ID THEFT	0.00	0.00	0.00	0.00	0.00	0.00	0.00	0.00	0.00	
OTHER OFFENSE	7.00	4.50	13.00	0.00	10.00	7.50	14.50	0.00	3.00	
PROTECTIVE ORDER VIOLATION	0.00	0.00	0.00	0.00	0.00	0.00	0.00	4.00	0.00	
PUBLIC INTOXICATION	0.00	0.00	0.00	0.00	0.00	0.00	0.00	0.00	0.00	
RESISTING ARREST	0.00	0.00	0.00	0.00	0.00	0.00	3.00	0.00	0.00	
ROBBERY	8.00	7.00	1.00	3.00	0.00	7.00	0.00	1.00	18.00	
SEX OFFENDER VIOLATION	0.00	0.00	0.00	0.00	0.00	0.00	0.00	0.00	0.00	
SEXUAL ASSAULT	0.00	0.00	0.00	0.00	4.00	2.00	1.00	10.00	12.00	
TERRORISTIC THREATS	0.00	0.00	0.00	0.00	0.00	0.00	0.00	0.00	0.00	
THEFT	0.00	11.00	5.00	6.00	8.00	7.00	2.00	0.00	17.00	
TRAFFIC STOP/ TRAFFIC OFFENSE	19.00	16.00	2.00	7.00	4.00	7.00	4.00	5.00	0.00	
WARRANT	0.00	0.00	18.00	8.00	8.00	7.00	0.00	0.00	0.00	
WEAPONS VIOLATION	11.00	0.00	0.00	0.00	0.00	0.00	4.00	0.00	0.00	

CRIMINAL INVESTIGATION

	10/10/2021	10/24/2021	11/7/2021	11/21/2021	12/5/2021	12/19/2021	1/2/2022	01/09/2022 Special Report	1/23/2022	
ADDITIONAL CID ACTIVITY										
ACTIVITY TYPE	TOTAL HRS	TOTAL HRS	TOTAL HRS	TOTAL HRS	TOTAL HRS	TOTAL HRS	TOTAL HRS	TOTAL HRS	TOTAL HRS	TOTAL HRS
SEX OFFENDER REGISTRATION	2.00	3.50	2.00	2.00	1.00	0.00	0.50	0.50	2.00	
VIDEO UPLOADS	4.50	1.50	10.50	8.50	1.00	13.50	7.50	1.00	4.50	
ASSIST OUTSIDE AGENCY	3.50	7.00	2.50	6.50	10.50	3.50	4.00	2.50	7.50	
WALK-IN/WINDOW ASSISTANCE	49.50	44.00	36.50	39.00	21.00	45.50	22.00	32.00	61.00	
BACKGROUND INVESTIGATIONS	0.00	3.00	0.00	7.50	6.00	6.00	3.00	3.00	2.00	
IMPOUND ACTIVITY	91.00	65.00	59.00	54.50	58.00	77.00	67.00	34.00	51.50	
TRAINING	0.00	0.00	0.00	2.00	7.00	0.00	0.00	0.00	11.00	
OTHER ACTIVITY	3.00	0.00	8.00	3.50	9.00	22.50	6.00	6.00	19.00	
PROPERTY ROOM ACTIVITY										
ACTIVITY TYPE	TOTAL HRS	TOTAL HRS	TOTAL HRS	TOTAL HRS	TOTAL HRS	TOTAL HRS	TOTAL HRS	TOTAL HRS	TOTAL HRS	TOTAL HRS
AUDIT	12.00	0.00	0.00	0.00	0.00	0.00	0.00	0.00	0.00	
CRIME SCENE	0.00	0.00	0.00	0.00	0.00	0.00	0.00	0.00	0.00	
DESTRUCTION PREPARATION	0.00	0.00	7.00	4.00	3.00	6.00	13.00	0.00	0.00	
EVIDENCE PROCESSING/ HANDLING	13.00	12.00	11.00	5.00	14.00	10.00	13.00	10.00	7.00	
EVIDENCE TO LAB	9.00	4.00	9.00	2.00	1.00	8.00	0.00	0.00	0.00	
MAINTENANCE/CLEANING	0.00	0.00	12.00	4.00	7.00	1.00	5.00	1.00	3.00	
PROPERTY RELEASE	0.00	2.00	6.00	4.00	1.00	1.50	4.00	0.00	0.00	
RETURNED NOTIFICATIONS	0.00	2.00	7.00	7.00	2.00	4.00	3.00	0.00	0.00	
PREPARE NOTIFICATIONS	7.00	2.00	2.00	7.00	6.00	5.00	3.00	0.00	2.00	
PROPERTY PACKAGING	11.00	0.00	14.00	7.00	9.00	35.00	12.00	13.00	7.00	
TRAINING	0.00	0.00	0.00	37.00	24.00	2.00	3.00	0.00	0.00	
OTHER ACTIVITY	3.00	10.00	0.00	0.00	0.00	0.00	0.00	0.00	6.00	
TOTAL	55.00	32.00	68.00	77.00	67.00	72.50	56.00	24.00	25.00	0.00

CODE ENFORCEMENT

	10/10/2021	10/24/2021	11/7/2021	11/21/2021	12/5/2021	12/19/2021	1/2/2022	01/09/2022 Special Report	1/23/2022	
Vehicles Violations Tagged	4	3	2	2	0	0	0	3	4	
Bandit Signs	6	9	32	11	0	4	1	2	20	
Graffiti	3	6	2	4	0	2	0	1	7	
Building Violations	3	1	12	3	0	0	0	2	5	
Grass/Weed /Tree Violations	19	20	20	11	0	0	0	0	0	
Pool Violations	0	2	0	0	0	0	0	0	0	
Trash Complaints	3	8	6	6	0	0	0	5	9	
Noise Violations	0	0	0	0	0	1	0	2	2	
Fence Violations	2	0	4	5	0	0	0	1	1	
Misc. Code Violations	55	75	58	50	10	19	8	20	51	
VCO Citations Issued	0	0	0	0	0	0	0	0	0	
VCO Letters Sent Total	5	12	14	3	0	4	0	1	4	
VCO Door Tags	0	0	0	0	0	2	0	0	4	
Reinspections	22	19	26	10	0	0	6	4	18	
Phone Calls	4	0	0	0	0	0	0	0	0	
TOTALS	126	155	176	105	10	32	15	41	125	0

ANIMAL CONTROL

	10/10/2021	10/24/2021	11/7/2021	11/21/2021	12/5/2021	12/19/2021	1/2/2022	01/09/2022 Special Report	1/23/2022
Animal Control									
At Large Dog Calls	15	13	8	0	0	5	0	10	14
At Large Dogs Impounded	4	1	1	2	0	0	1	0	0
Dogs Returned to Owner	2	0	3	0	0	0	2	0	0
Dead Animals Picked Up:	1	0	0	0	0	0	0	0	0
Dogs	1	3	0	0	0	0	0	0	1
Cats	2	4	2	0	0	0	1	0	0
Racoons	0	0	0	0	0	0	2	1	1
Deer	2	1	5	0	0	2	2	5	7
Skunks	0	0	1	4	0	0	0	0	0
Other	9	3	11	0	0	0	1	0	1
Misc. Animal Control Calls	25	29	26	8	10	19	6	14	23
TNR Cats Trapped	0	2	2	15	0	0	0	0	0
TNR Cats Released	0	1	0	2	0	0	0	0	0
Wild Animal Calls (Alive)	5	7	11	2	0	0	0	5	7
Reported Dog Attacks/Bites	1	0	0	2	0	0	0	0	0
Actual Dog Attack/Bites	1	0	0	0	0	0	0	0	0
Rabies/Registration Violations	0	0	0	0	0	0	0	0	0
Animal Control Citations	0	0	0	0	0	0	0	0	0
Animal Control VCO Letters	0	0	0	0	0	0	0	0	0
Animal Control Door Tags	1	0	0	0	0	0	0	0	0
<u>TOTAL</u>	69	64	70	35	10	26	15	35	0

COURT

Weekly Date for Community Service	Hrs. Scheduled	Hrs. Completed	Public Works	Fire Dept. (Hours)	Municipal Court (Hours)	Library (Hours)	Outside The City (Hours)
09/12/2021-10/2/2021	40	10					10
10/03/2021-10/09/2021	16	40					40
10/10/2021-10/17/2021		40					40
10/18/2021-11/4/2021	76						
11/5/2021-11/23/2021	124	84					84
11/24/2021-12/14/2021	272	27					27
12/15/2021-01/04/2022	13						13
01/05/2022-01/11/2022		40					40
01/12/2022-01/25/2022	116	34					34

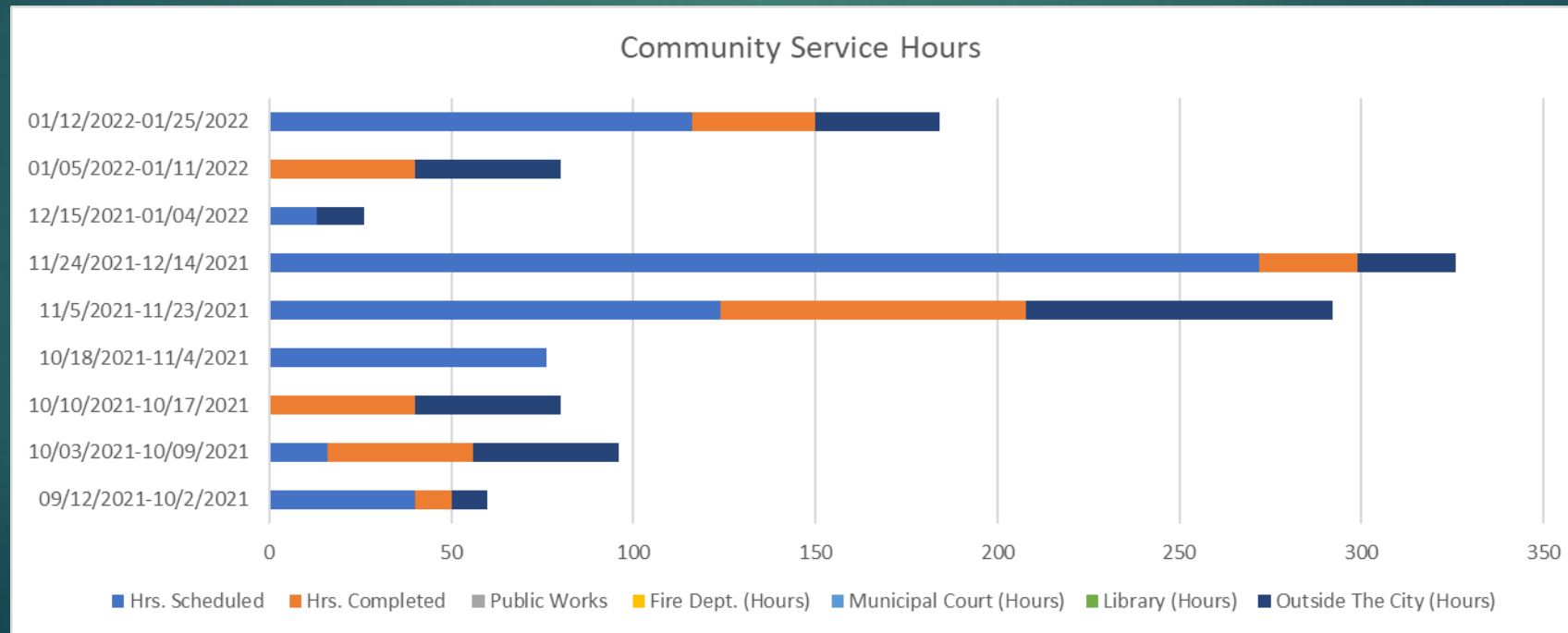

COURT

Court Dates	# Of Defendants Scheduled	# of No Shows	# Of Cases Processed During Court
10/7/2021	88	42	46
10/14/2021	73	32	41
10/21/2021	94	59	35
10/28/2021	85	60	25
11/4/2021	89	55	34
11/11/2021	0	0	0
11/18/2021	103	48	55
12/2/2021	130	80	50
12/9/2021	150	73	77
12/16/2021	147	83	64
1/11/2022	0	0	0
1/13/2022	163	101	62
1/20/2022	155	85	70

Court Date Information

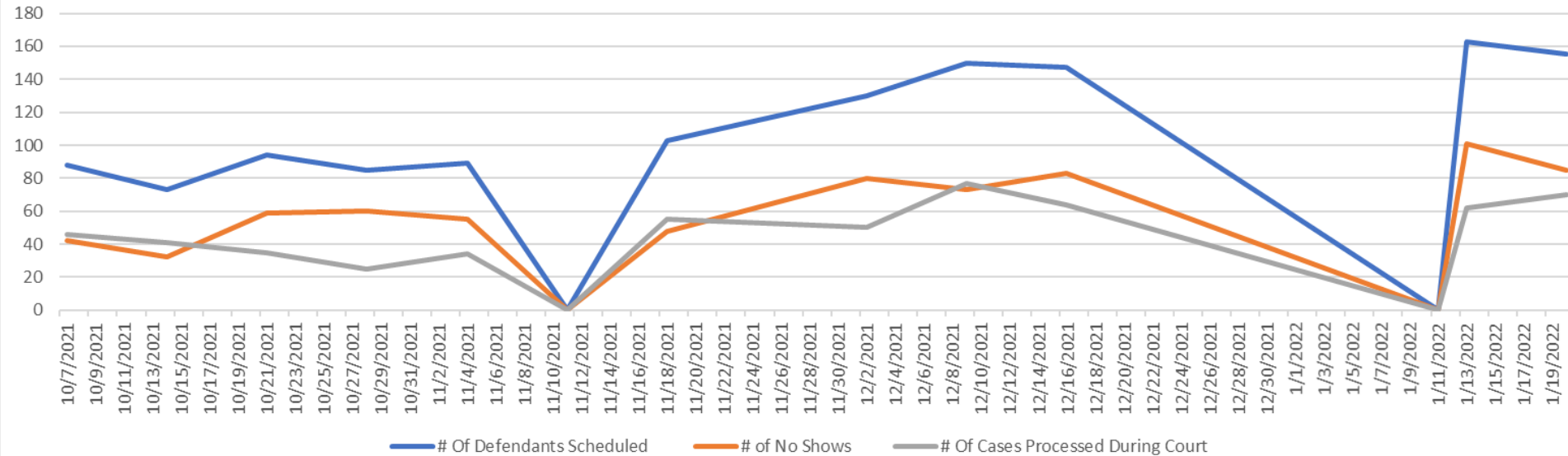

COURT

Date	UTILITY PAYMENTS	UTILITY NEW SERVICE	PERMITS COM DEV	COURT	RLC FINES	RLC LATE FEES	IMPOUND LOT FEES	TOWING FEES PAYABLE	MIS	Total
09/29/2021-10/12/2021	1517	16	51	164	79	9	7	7	196	2046
10/13/2021-10/26/2021	423	11	41	200	63	13	9	8	222	990
10/27/2021 -11/9/2021	1424	10	67	143	78	11	13	13	196	1955
11/10/2021-11/23/2021	631	7	66	169	81	14	17	7	246	1238
11/24/2021-12/14/2021	1889	7	78	272	142	21	10	20	345	2784
12/15/2021-01/04/2022	963	11	48	181	87	20	14	17	209	1550
01/05/2022-01/11/2022	983	5	33	70	48	14	6	6	99	1264
01/12/2022-01/25/2022	399	7	28	190	50	14	8	8	207	911

COMMON TRANSACTIONS

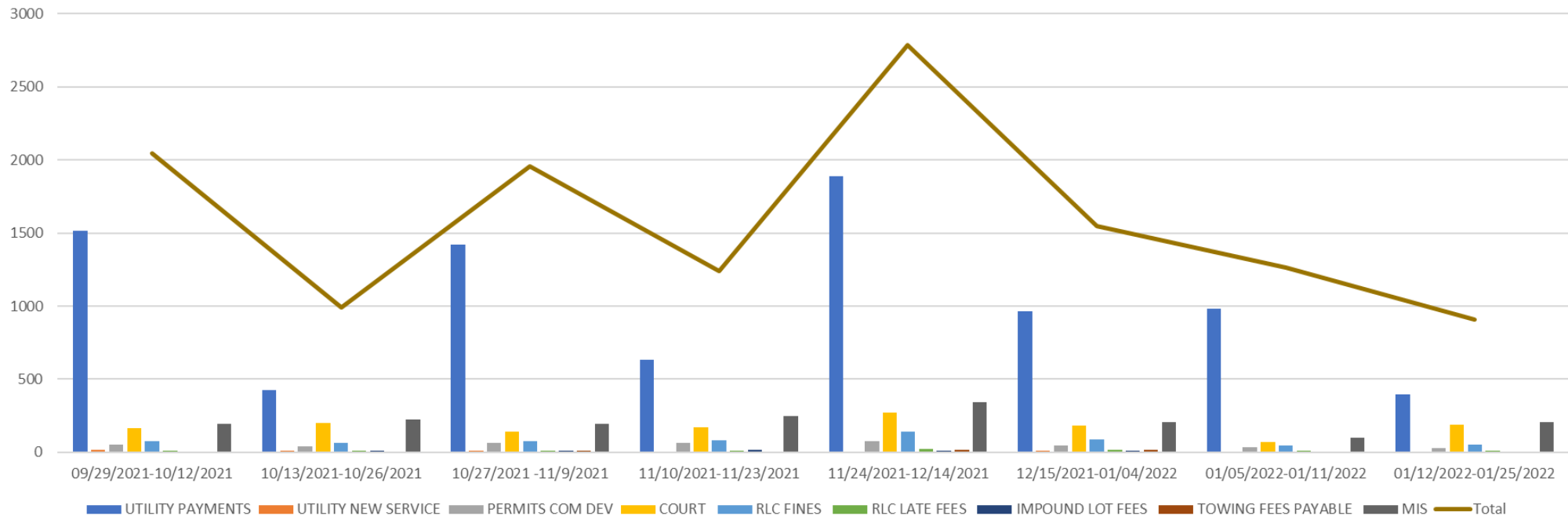

FIRE

	10/13/2021	10/27/2021	11/10/2021	11/30/2021	12/15/2021	1/5/2022	1/25/2022	Total /Avg
Overall Responses								
Total Fire Dept Call for Service	139	103	110	111	92	134	125	814
Average Response Time	5:15	5:05	5:12	5:14	5:03	5:11	5:10	5:10
Fire Services								
Fire and Non EMS Calls For Service to the Community	48	31	40	31	35	46	36	267
FERP (Flood Emergency Response Plan) Activation	2	2	1	0	0	0	0	5
EMS								
Emergency Medical Service Call for Service to the Community	91	72	70	80	57	88	89	547
COVID EMS Calls for Service	11	6	2	5	4	12	32	72
Motor Vehicle Accident Calls for Service	9	9	6	14	7	9	9	63
Fire Marshal Services								
Local Business Fire Inspections	38	26	24	33	20	24	19	184
Plan Review	12	16	36	12	10	16	30	132
Fire Investigations	0	0	0	0	0	2	0	2
Mutual Aid								
Mutual Aid Requested by the Fire Department	5	1	0	1	3	4	4	18
Mutual Aid Requested from the Fire Department	7	2	1	2	1	5	4	22
MIH Services								
Residential Calls for Service (in home)	2	4	6	4	3	2	3	24
EMS Assist Calls	4	3	8	14	12	11	8	60
Public Education Contacts	14	28	9	21	10	16	36	134
EMS Run Review	21	18	25	22	17	20	21	144

ECONOMIC DEVELOPMENT

5-year sales tax history - Leon Valley

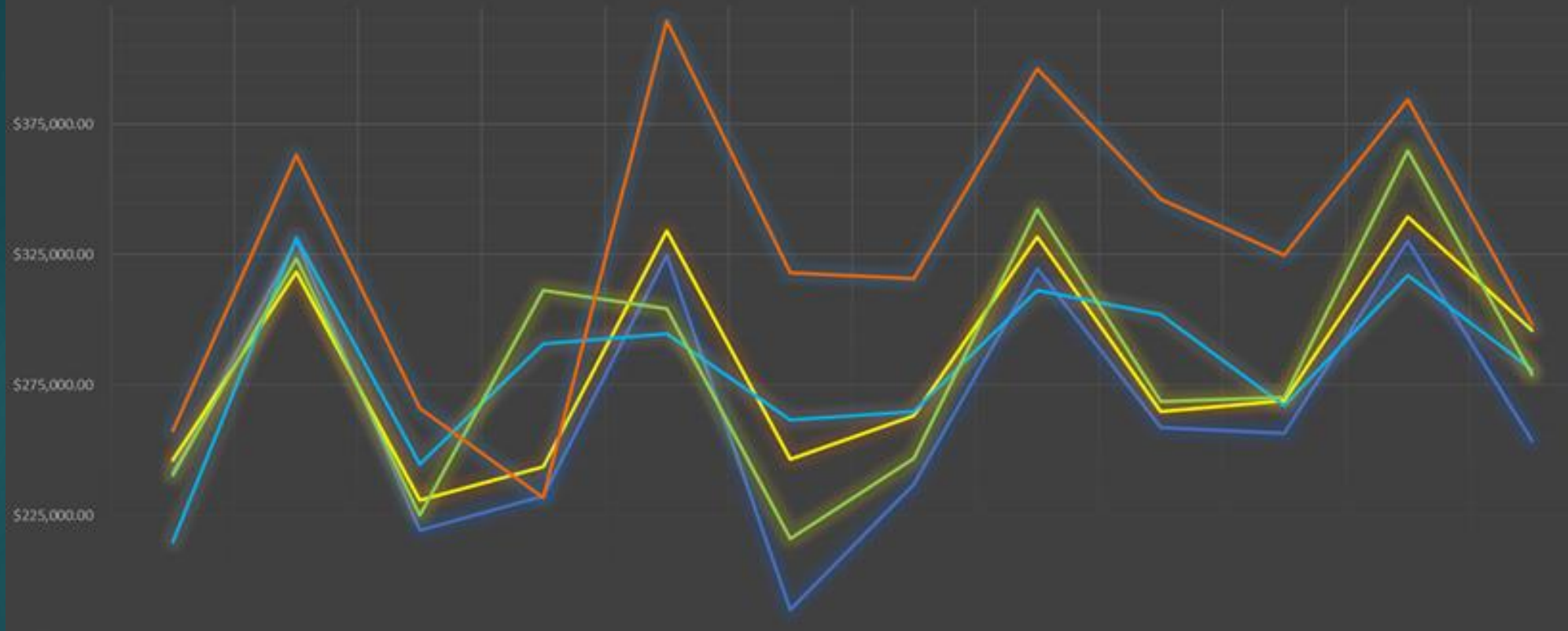

	January	February	March	April	May	June	July	August	September	October	November	December
2017	\$241,970.36	\$330,183.42	\$219,413.95	\$232,411.32	\$324,837.94	\$188,907.06	\$237,082.91	\$319,591.46	\$258,873.58	\$256,708.90	\$330,377.00	\$253,539.46
2018	\$246,302.77	\$318,304.72	\$231,035.50	\$243,781.75	\$333,927.19	\$246,548.71	\$263,183.86	\$331,767.88	\$264,817.00	\$269,182.81	\$339,544.33	\$296,039.19
2019	\$214,799.66	\$331,662.89	\$244,655.16	\$290,737.10	\$294,547.40	\$261,650.29	\$265,026.28	\$311,227.82	\$301,962.08	\$267,005.40	\$317,139.01	\$280,913.40
2020	\$240,578.33	\$323,642.59	\$225,091.95	\$311,335.84	\$304,385.25	\$216,147.58	\$246,914.11	\$342,355.11	\$268,634.32	\$270,369.96	\$364,693.66	\$278,923.04
2021	\$257,417.26	\$363,396.67	\$266,103.75	\$231,728.04	\$414,387.77	\$317,990.81	\$315,754.00	\$396,131.31	\$346,135.66	\$324,722.04	\$384,247.01	\$298,128.96

ECONOMIC DEVELOPMENT

	2016	2017	2018	2019	2020	2021	Average	Sales tax percentage over prior year
January	\$ 235,680.62	\$ 241,970.36	\$ 246,302.77	\$ 214,799.66	\$ 240,578.33	\$ 257,417.26	\$ 239,458.17	📈 6.99935%
February	\$ 286,870.37	\$ 330,183.42	\$ 318,304.72	\$ 331,662.89	\$ 323,642.59	\$ 363,396.67	\$ 325,676.78	📈 12.28333%
March	\$ 236,207.69	\$ 219,413.95	\$ 231,035.50	\$ 244,655.16	\$ 225,091.95	\$ 266,103.75	\$ 237,084.67	📈 18.22002%
April	\$ 232,456.34	\$ 232,411.32	\$ 243,781.75	\$ 290,737.10	\$ 311,335.84	\$ 231,728.04	\$ 257,075.07	📉 -25.56975%
May	\$ 332,377.06	\$ 324,837.94	\$ 333,927.19	\$ 294,547.40	\$ 304,385.25	\$ 414,387.77	\$ 334,077.10	📈 36.13924%
June	\$ 239,166.85	\$ 188,907.06	\$ 246,548.71	\$ 261,650.29	\$ 216,147.58	\$ 317,990.81	\$ 245,068.55	📈 47.11745%
July	\$ 246,512.81	\$ 237,082.91	\$ 263,183.86	\$ 265,026.28	\$ 246,914.11	\$ 315,754.00	\$ 262,412.33	📈 27.88010%
August	\$ 324,597.22	\$ 319,591.46	\$ 331,767.88	\$ 311,227.82	\$ 342,355.11	\$ 396,131.31	\$ 337,611.80	📈 15.70773%
September	\$ 242,982.79	\$ 258,873.58	\$ 264,817.00	\$ 301,962.08	\$ 268,634.32	\$ 346,135.66	\$ 280,567.57	📈 28.85013%
October	\$ 256,224.43	\$ 256,708.90	\$ 269,182.81	\$ 267,005.40	\$ 270,369.96	\$ 324,722.04	\$ 274,035.59	📈 20.10285%
November	\$ 327,197.02	\$ 330,377.00	\$ 339,544.33	\$ 317,139.01	\$ 364,693.66	\$ 384,247.01	\$ 343,866.34	📈 5.36158%
December	\$ 236,722.83	\$ 253,539.46	\$ 296,039.19	\$ 280,913.40	\$ 278,923.04	\$ 298,128.96	\$ 274,044.48	📈 6.88574%
TOTAL	\$ 3,196,996.03	\$ 3,193,897.36	\$ 3,384,435.71	\$ 3,381,326.49	\$ 3,393,071.74	\$ 3,918,164.28	\$ 3,410,978.44	15.4754329%

ONIT

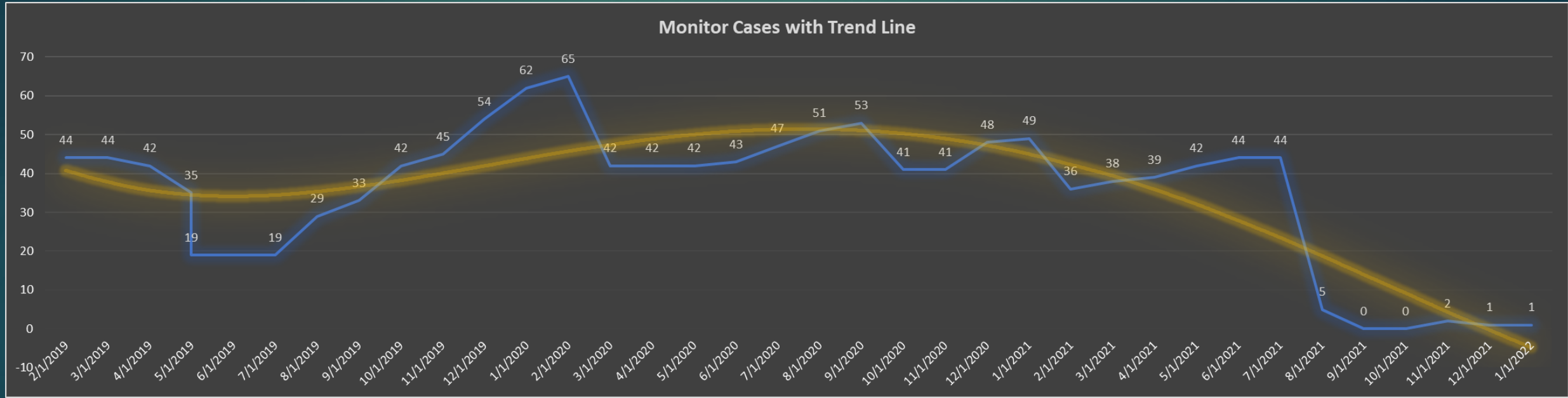

ONIT

ONIT Annual Performance

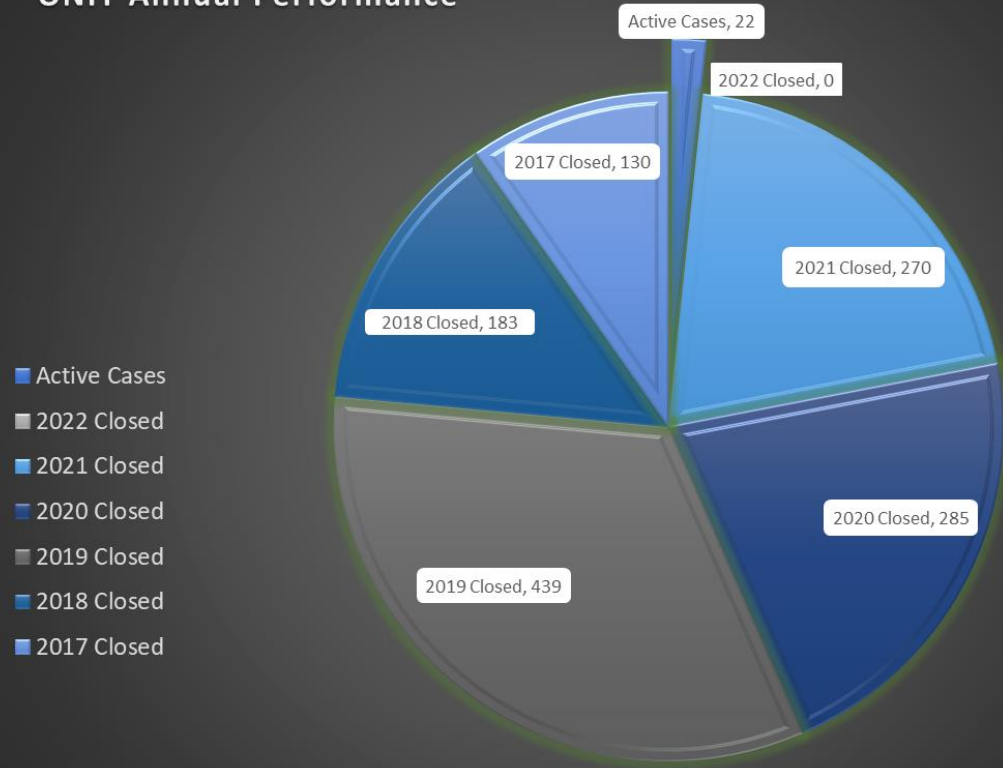

ONIT: Annual Closed Trend

