

# CITY DATA

AS OF JUNE 2021

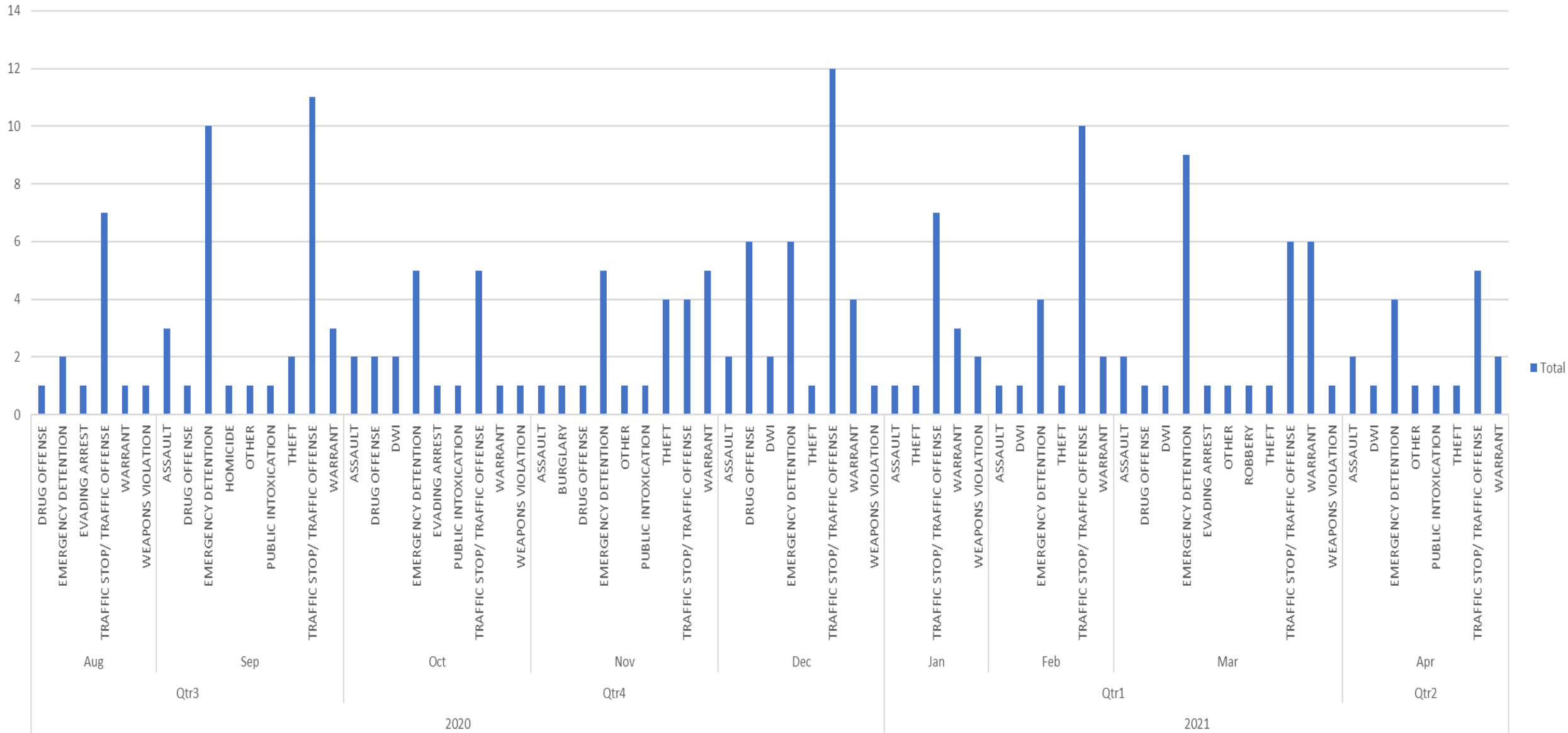

### Arrest By Type



### Arrest by Disposition

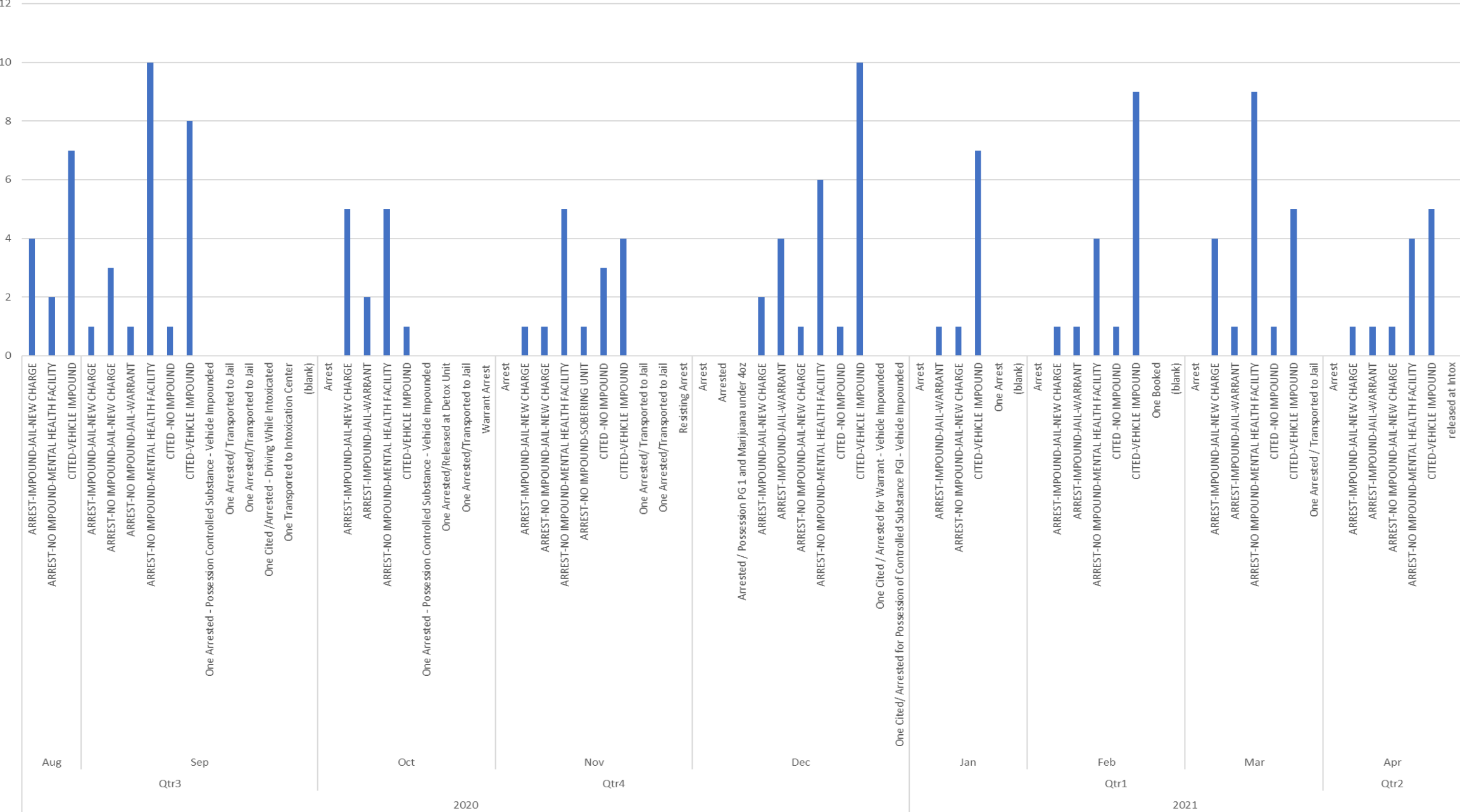

Count of STREET CODE

### ARRESTS BY STREET

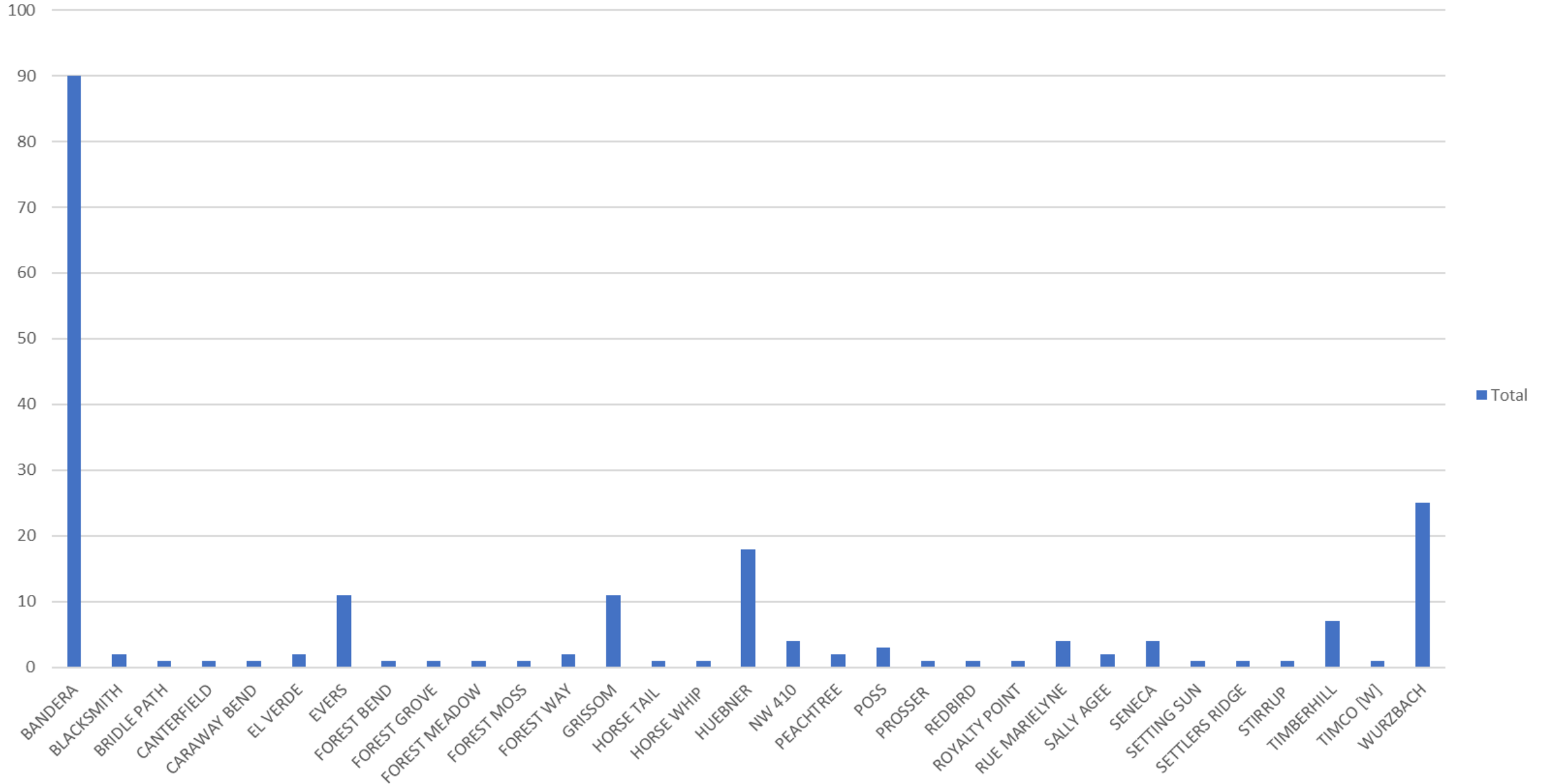

STREET ▾

### Calls by Type

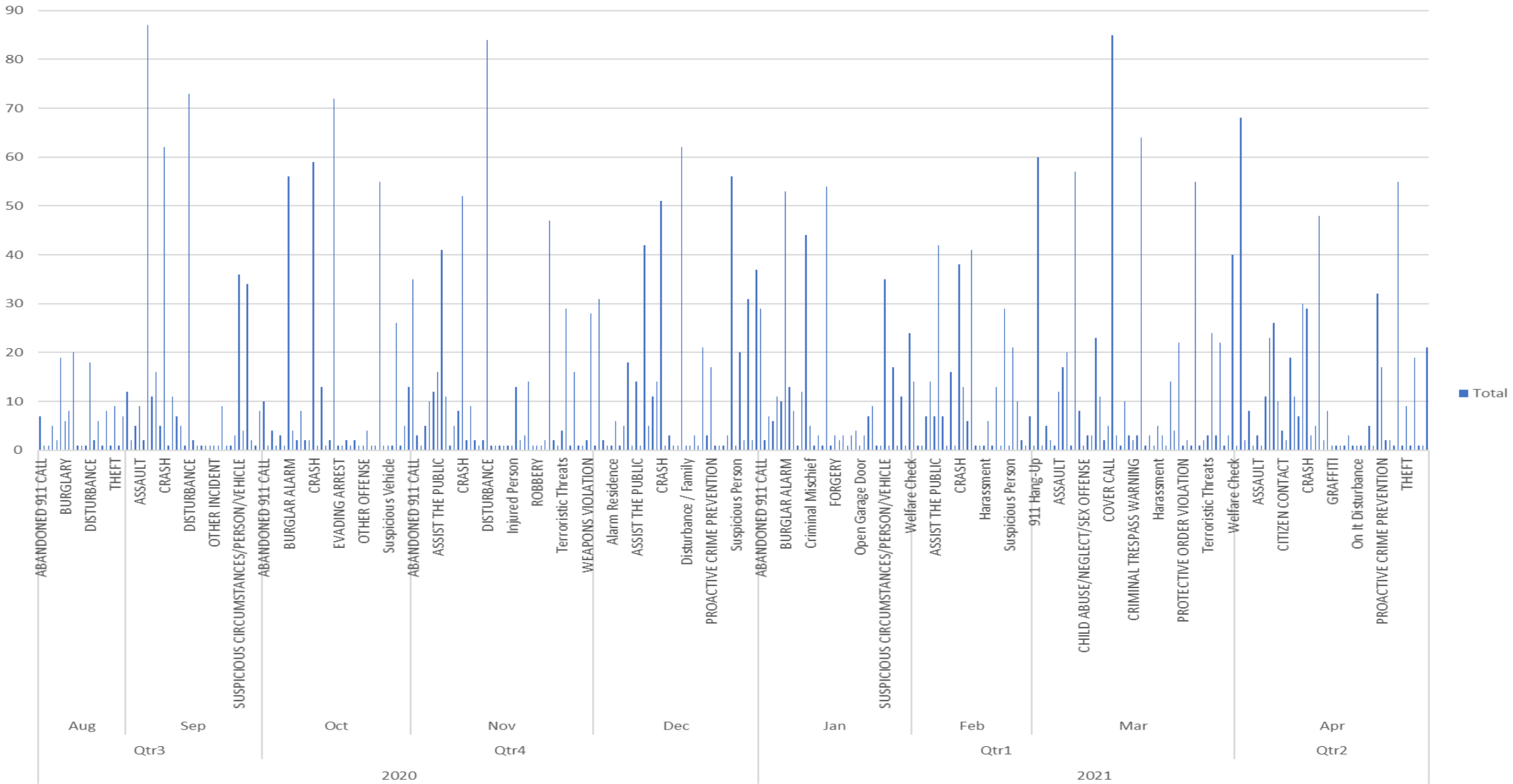

# POLICE

DATE	9/11/2020	10/2/2020	10/16/2020	10/30/2020	11/13/2020	11/25/2020	12/12/2020	1/8/2021	1/29/2021	2/11/2021	3/5/2021	3/19/2021	4/6/2021	4/12/2021	4/18/2021	4/25/2021	5/9/2021	5/23/2021	6/6/2021	
<b>TRAFFIC UNIT</b>																				
Moving Violations	9	175		61	54	64	48	26	38	25	31	27	24	8	10	5	36	0	42	
Non-Moving Violations	19	1		0	0	0	0	0	0	0	0	0	2	0	1	0	0	0	13	
Warning	11	52		1	25	41	51	11	19	19	14	12	5	3	0	1	7	0	10	
VCO	14	0		0	0	0	0	0	0	0	0	0	0	0	0	0	1	0	0	
																			3	
<b>PATROL UNIT</b>																				
Moving Violations	20	15												17	16	47	51	15		
Non-Moving Violations	16	9												0	6	12	6	9		
Warning	1	5												25	39	61	46	5		
VCO	1	1												0	0	0	2	1		
<b>IMPOUND LOT</b>																				
Vehicles Impounded			12	11	7	16	13	25	12	9	10	10	13	14	13	18	33	25	35	
<b>REASON</b>																				
Traffic			4	5	6	11	6	17	9	6	9	7	8	8	9	6	17	10	17	
Arrest			6	5	0	2	5	5	1	3	0	1	4	2	1	2	2	2	2	
VCO			0	0	0	2	1	0	1	0	0	1	0	0	1	1	2	0	0	
Other			2	1	1	1	1	3	1	0	1	1	0	4	0	1	1	3	4	
Towed for Evidence												0	0	0	0	1	1	0	0	
Banis															2	7	10	10	12	

# CODE ENFORCEMENT



	9/11/2020	10/2/2020	10/16/2020	10/30/2020	11/13/2020	11/25/2020	12/12/2020	1/8/2021	1/29/2021	2/11/2021	3/5/2021	3/19/2021	4/6/2021	4/11/2021	4/18/2021	4/25/2021	5/9/2021	5/23/2021	6/6/2021
<b>Vehicles Violations Tagged</b>	9	10	9	22	3	7	6	4	4	5	6	6	10	6	2	2	5	4	12
<b>Bandit Signs</b>	19	27	23	32	47	47	24	29	45	3	1	25	31	34	8	7	49	15	21
<b>Graffiti</b>	11	21	9	15	13	10	13	6	13	13	8	6	11	13	4	3	11	8	3
<b>Building Violations</b>	14	0	7	8	11	11	5	5	9	6	6	12	11	12	3	0	1	3	4
<b>Grass/Weed /Tree Violations</b>	29	48	45	21	48	35	16	13	29	5	15	22	11	30	12	6	23	21	11
<b>Pool Violations</b>	0	3	3	1	2	1	2	0	0			1	0	3	2	0	1	1	2
<b>Trash Complaints</b>	7	13	7	9	11	5	5	5	10	2	8	23	16	14	6	4	8	1	0
<b>Noise Violations</b>	2	1	0	0	4	4	8	5	4	1	4	9	14	14	4	1	0	2	6
<b>Fence Violations</b>	0	0	3	1	1	3	3	1	4	1	1	4	2	4	5	7	0	2	9
<b>Misc. Code Violations</b>	0	0	0	0	0	9	11	6	13	12	19	18	11	16	9	16	34	21	14
<b>VCO Citations Issued</b>	0	3	3	1	2	0	3	4	0	0	0	0	0	0	0	5	10	1	0
<b>VCO Letters Sent Total</b>	18	19	0	11	13	19	13	8	14	6	186	12	11	15	4	3	15	4	0
<b>VCO Door Tags</b>	27	61	0	34	26	21	16	9	40	8	9	14	17	47	11	2	31	40	6
<b>Videos for DA's Office</b>											32	0	0	0	0	0	0	3	13
<b>TOTALS</b>	136	206	109	155	181	172	125	95	185	62	295	152	145	208	70	56	188	126	101

# ANIMAL CONTROL

At Large Dog Calls	0	5	6	2	5		3	4	10		11	10	9	10	5	4	7	7	5
At Large Dogs Impounded				1							1		1	1	0	0	0	2	0
Dogs Returned to Owner	7			1										1	0	0	5	2	0
Dead Animals Picked Up:	3	9	4	6	7		16	14	11		8	8	17		0	0	0	0	0
Dogs		2	1						1				2	3	0	1	0	0	0
Cats		1			1		1	1	1		2	2	2		0	0	1	0	1
Racoons			1				1	1			2		3		0	0	1	1	0
Deer	1	4	2	5	5		9	11	8		2	3	3	3	0	1	3	1	0
Skunks	2	2		1	1		2	1	1		2	3	5	3	2	0	2	1	0
Other							3						2		1	0	3	3	3
Misc. Animal Control Calls	0	6	7	7	11		13	11	10		26	21	25	10	6	6	9	4	10
TNR Cats Trapped		1			3		1						5	1	1	0	0	0	0
TNR Cats Released					3							5	5	1	1	0	0	0	0
Wild Animal Calls (Alive)	11	13	13	12	12		10				15	17	12	10	2	0	6	3	2
Reported Dog Attacks/Bites			1												0	1	0	0	0
Actual Dog Attack/Bites	2	1		1	1		1	1	6		2	2	2	2	0	0	0	0	0
Rabies/Registration Violations	1	3	3	2	4						2				2	0	0	1	0
Animal Control Citations Issued	3	0	0	1					3		0	2	0	0	0	0	0	0	0
Animal Control VCO Letters Sent	5	10	2	7	12		4		16		5	10	9	10	4	0	2	0	0
Animal Control Door Tags	3	14	10	11	6		8		14		4	10	16	12	4	0	0	23	0
<b><i>TOTAL</i></b>	38	71	50	57	71	0	72	44	81	0	82	93	118	67	28	13	39	48	21



# FIRE



	9/11/2020	10/2/2020	10/16/2020	10/30/2020	11/13/2020	11/25/2020	12/12/2020	1/8/2021	1/29/2021	2/11/2021	3/5/2021	3/19/2021	4/6/2021	4/14/2021	4/28/2021	5/12/2021	5/26/2021	6/9/2021	Total /Avg	
<b>Overall Responses</b>																				
Total Fire Dept Call for Service	79	216	86	78	96	79	100	134	159	77	140	100	83	82	94	129	88	119	<b>1939</b>	
Average Response Time	4:52	4:19	4:57	5:12	5:01	4:39	5:09	5:11	5:02	4:33	5:25	5:19	5:37	5:25	5:19	5:20	4:56	5:19	<b>5:05</b>	
<b>Fire Services</b>																				
Fire and Non EMS Calls For Service to the Community	18	41	26	26	26	24	31	40	40	16	83	30	30	23	28	26	30	33	<b>571</b>	
FERP (Flood Emergency Response Plan) Activation	2	0	0	0	0	0	0	0	0	0	0	0	0	0	0	2	4	4	<b>12</b>	
<b>EMS</b>																				
Emergency Medical Service Call for Service to the Community	61	175	60	52	70	55	69	94	119	61	57	70	53	59	66	103	58	86	<b>1368</b>	
COVID EMS Calls for Service	3	9	4	6	5	3	8	14	20	18	12	9	9	6	5	4	4	3	<b>142</b>	
Motor Vehicle Accident Calls for Service	6	12	5	5	1	5	7	12	8	2	4	3	3	9	4	7	4	5	<b>102</b>	
<b>Fire Marshal Services</b>																				
Local Business Fire Inspections	20	46	24	18	21	16	24	18	24	21	14	28	32	20	15	25	16	20	<b>402</b>	
Plan Review	10	19	14	13	10	21	19	14	18	5	7	11	9	4	5	8	14	15	<b>216</b>	
Enforcement Citations	1	3	3	1	0	0	0	0	0	0	0	0	1	0	1	0	0	0	<b>10</b>	
<b>Mutual Aid</b>																				
Mutual Aid Requested by the Fire Department	0	4	0	1	3	1	2	0	3	2	0	0	1	0	1	1	4	1	<b>24</b>	
Mutual Aid Requested from the Fire Department	5	5	3	3	6	4	6	10	3	1	9	3	1	4	3	6	2	5	<b>79</b>	

# ECONOMIC DEVELOPMENT

## Vacancy Rate

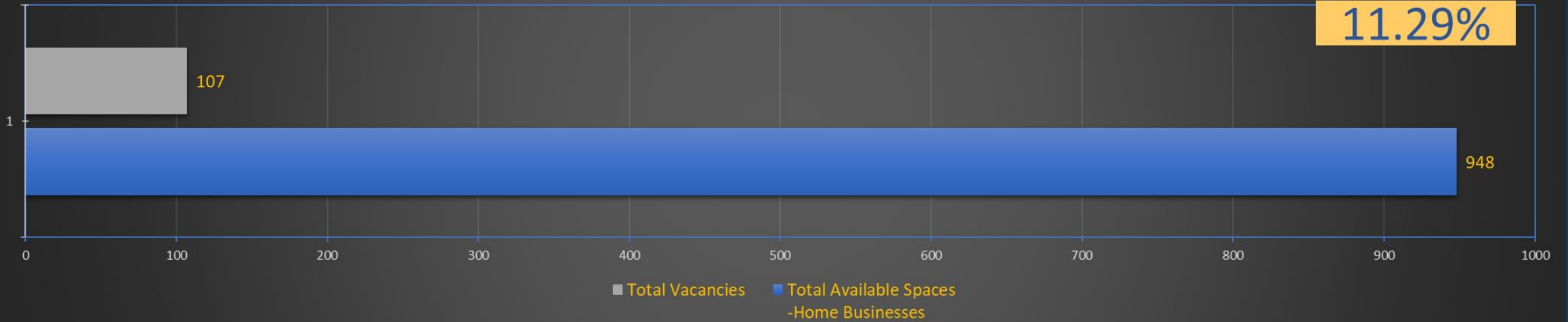

## 5-year sales tax history - Leon Valley

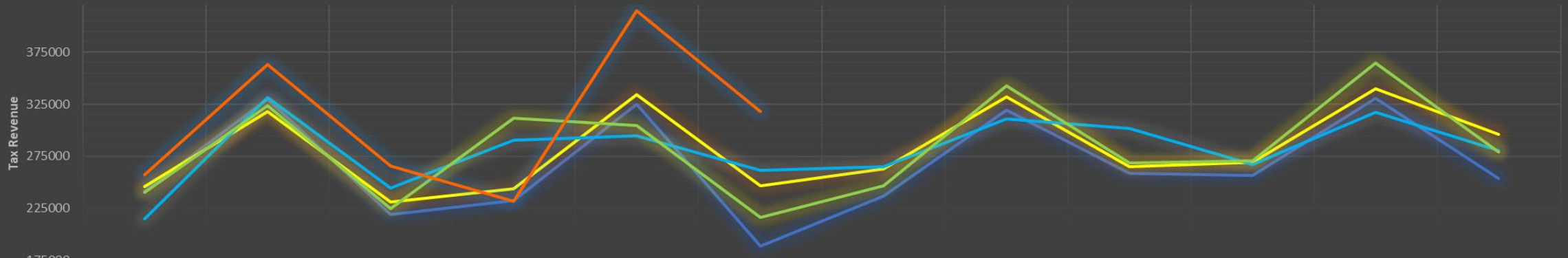

	January	February	March	April	May	June	July	August	September	October	November	December
2017	241970.36	330183.42	219413.95	232411.32	324837.94	188907.06	237082.91	319591.46	258873.58	256708.9	330377	253539.46
2018	246302.77	318304.72	231035.5	243781.75	333927.19	246548.71	263183.86	331767.88	264817	269182.81	339544.33	296039.19
2019	214799.66	331662.89	244655.16	290737.1	294547.4	261650.29	265026.28	311227.82	301962.08	267005.4	317139.01	280913.4
2020	240578.33	323642.59	225091.95	311335.84	304385.25	216147.58	246914.11	342355.11	268634.32	270369.96	364693.66	278923.04
2021	257417.26	363396.67	266103.75	231728.04	414387.77	317990.81						



### ONIT: Case Leads - By Percentage

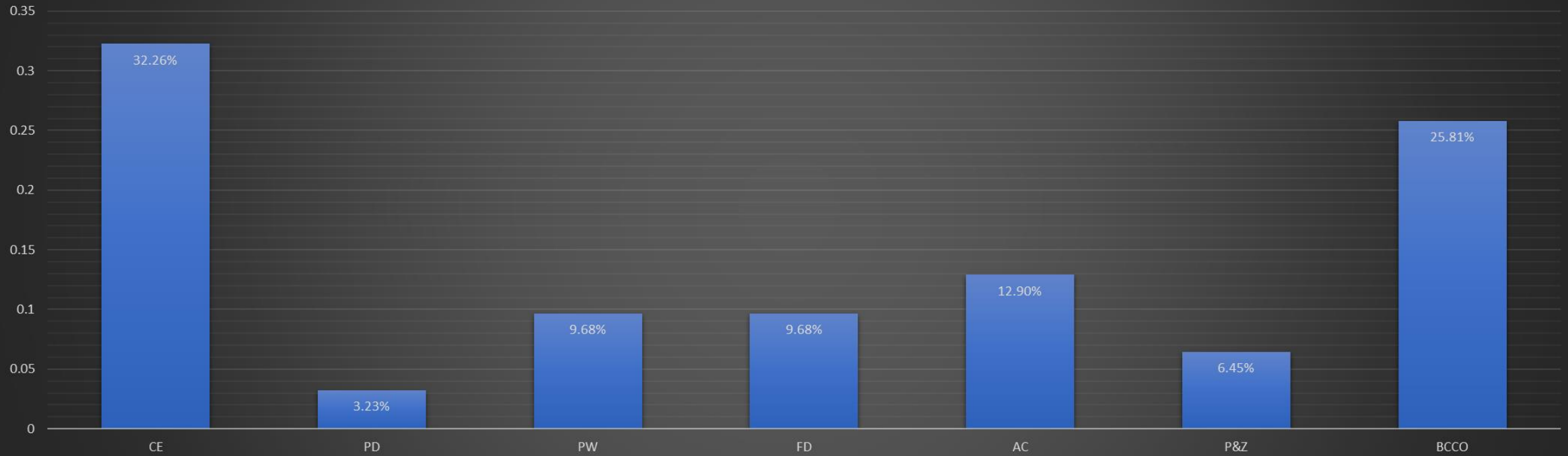

# ONIT

## ONIT Annual Performance

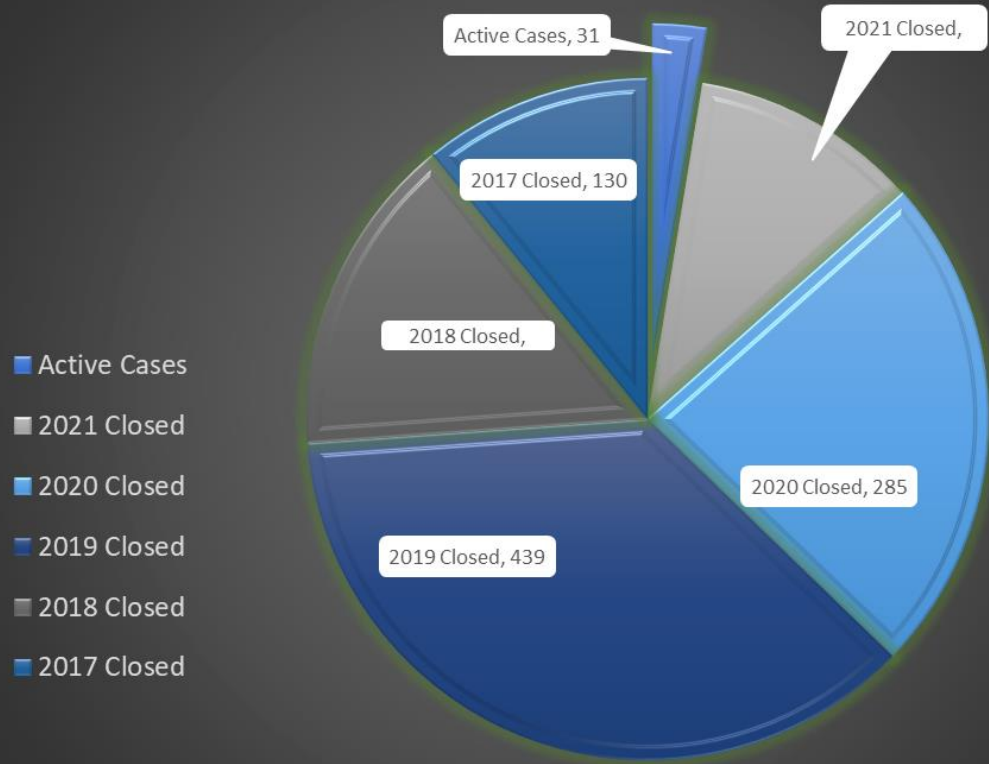

## Case Origin - Macro

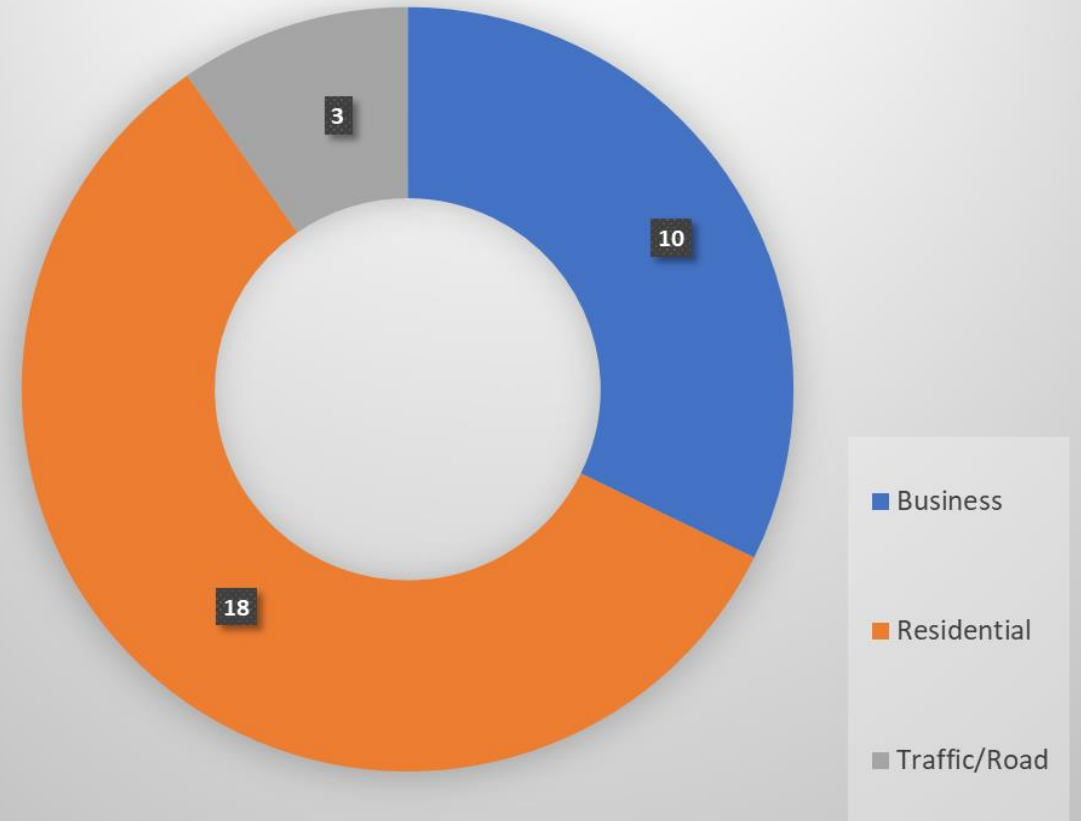

# LIBRARY

## Member Accounts

Member Accounts			
New	March	April	May
Employee	0	0	0
LV Adult	2	3	11
LV Youth	0	1	5
NR Adult	1	2	3
NR Senior	0	2	4
NR Youth	0	1	0
<b>Totals</b>	<b>3</b>	<b>9</b>	<b>22</b>
Renewed	March	April	May
Employee	1	0	2
LV Adult	21	32	23
LV Youth	2	0	7
NR Adult	0	1	0
NR Senior	7	2	3
NR Youth	0	0	0
Senior Center	0	0	0
<b>Totals</b>	<b>31</b>	<b>35</b>	<b>36</b>

## Materials

Materials Added			
Type	March	April	May
Adult	23	16	93
YA (Young Adult)	27	7	61
Juvenile	19	25	65
Easy	19	24	94
Spanish	0	3	32
Audio	2	8	12
DVD	1	13	2
<b>Totals</b>	<b>91</b>	<b>96</b>	<b>359</b>

Material Value			
Type	March	April	May
Adult	\$628.62	\$345.80	\$2,463.10
YA (Young Adult)	\$497.69	\$155.92	\$1,030.38
Juvenile	\$148.96	\$445.67	\$1,121.08
Easy	\$328.77	\$423.76	\$1,429.87
Spanish	0	\$53.85	\$522.96
Audio	\$77.94	\$293.95	\$421.88
DVD	\$18.98	\$322.69	\$66.15
<b>Totals</b>	<b>\$1,700.96</b>	<b>\$2,041.64</b>	<b>\$7,055.42</b>

## Circulation

Circulation			
Material Type	March	April	May
Adult	270	327	398
YA (Young Adult)	31	23	45
Juvenile	111	84	170
Easy	251	287	222
Spanish	19	0	10
Audio	12	12	22
DVD	64	76	89
Hotspot	20	14	12
On the Fly	84	37	10
<b>Totals</b>	<b>862</b>	<b>860</b>	<b>978</b>

Circulation			
Member Type	March	April	May
Employee	124	156	80
LV Adult	527	487	520
LV Youth	13	7	2847
NR Adult	30	22	67
NR Senior	76	90	139
NR Youth	49	27	37
TexShare	2	2	0
Senior Center	3	6	0
Unknown*	38	63	85
<b>Totals</b>	<b>862</b>	<b>860</b>	<b>978</b>