

CITY DATA

AS OF OCTOBER 18, 2021

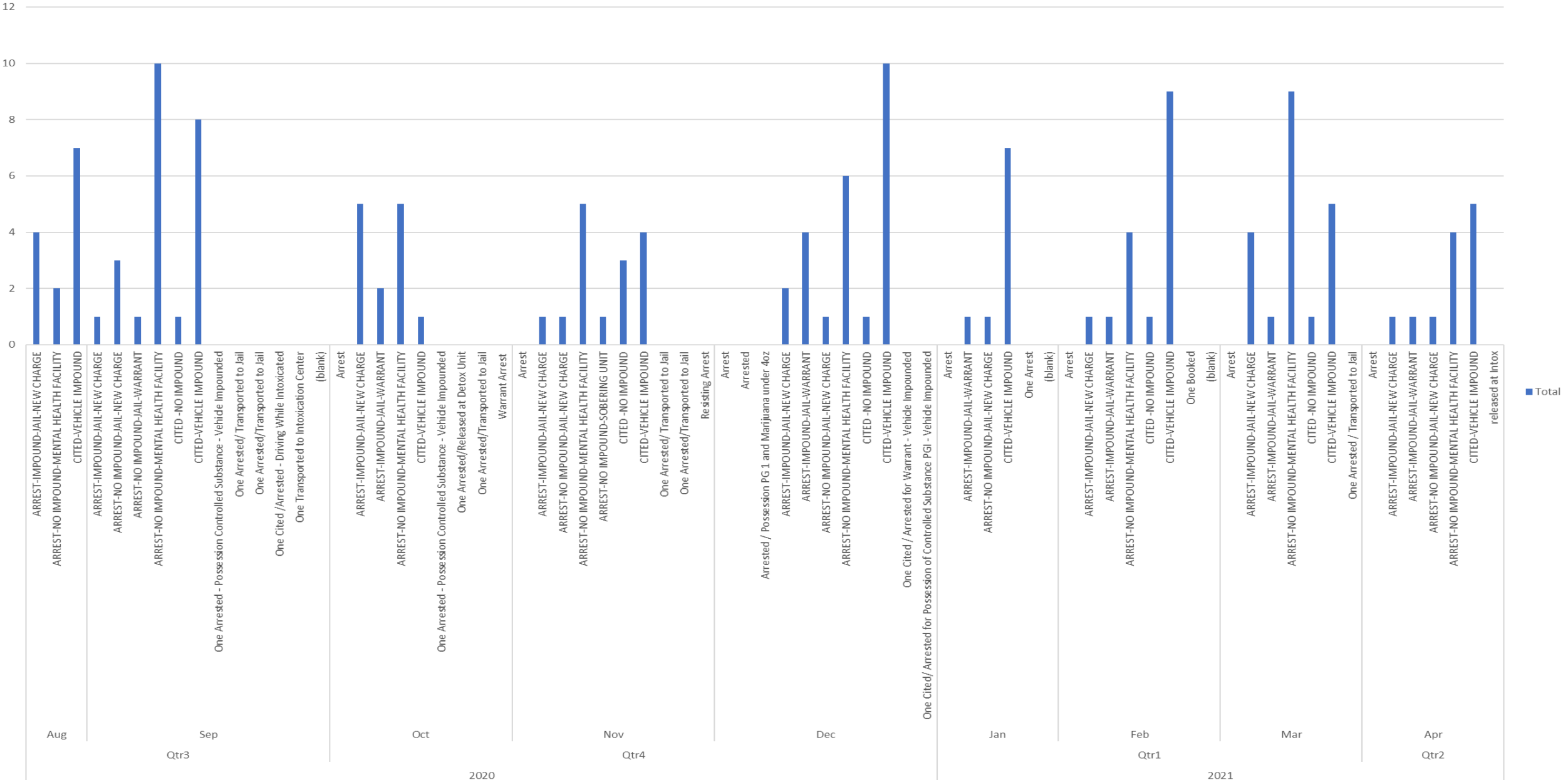

Arrest By Disposition



Count of STREET CODE

Aresst By Street

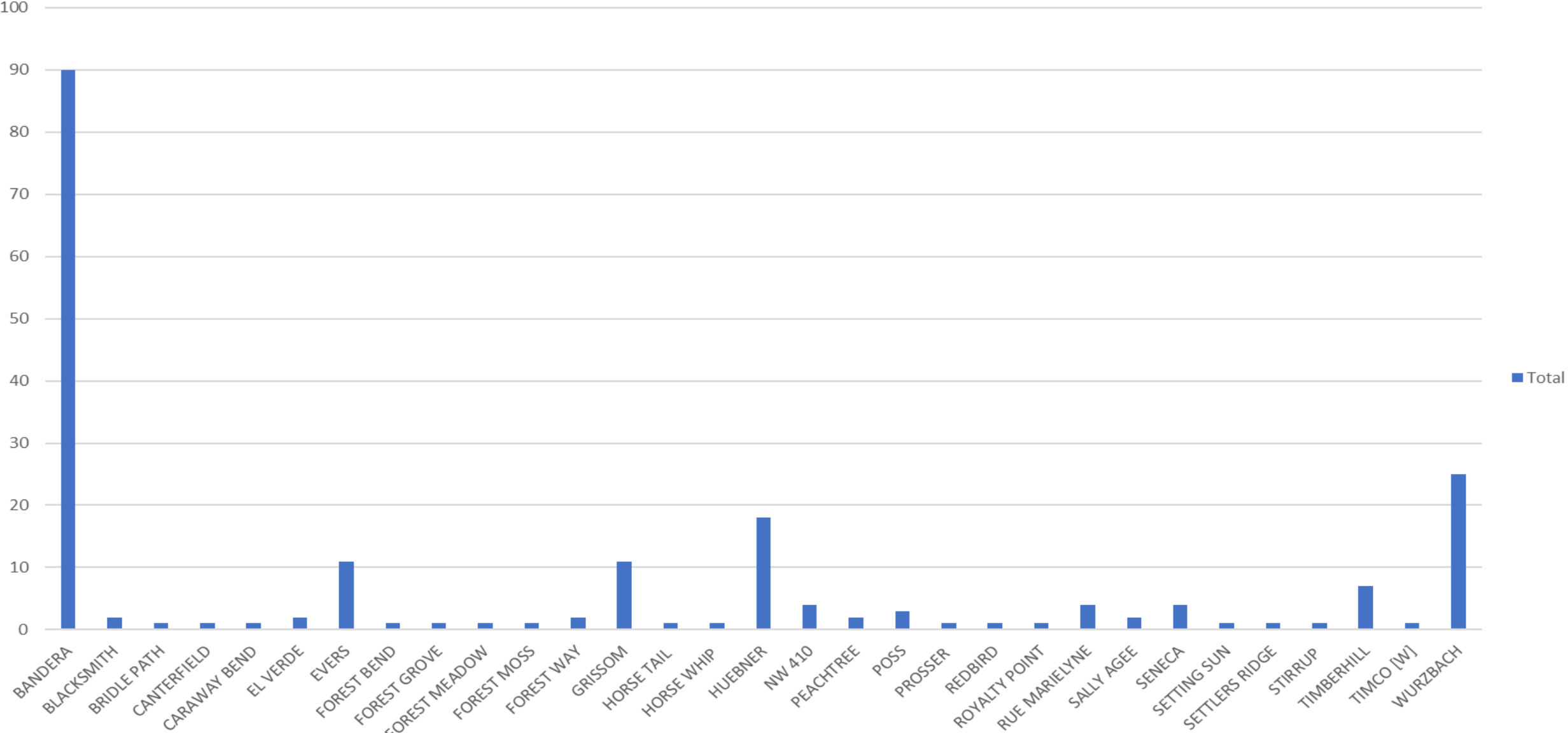

STREET ▾

Calls By Type

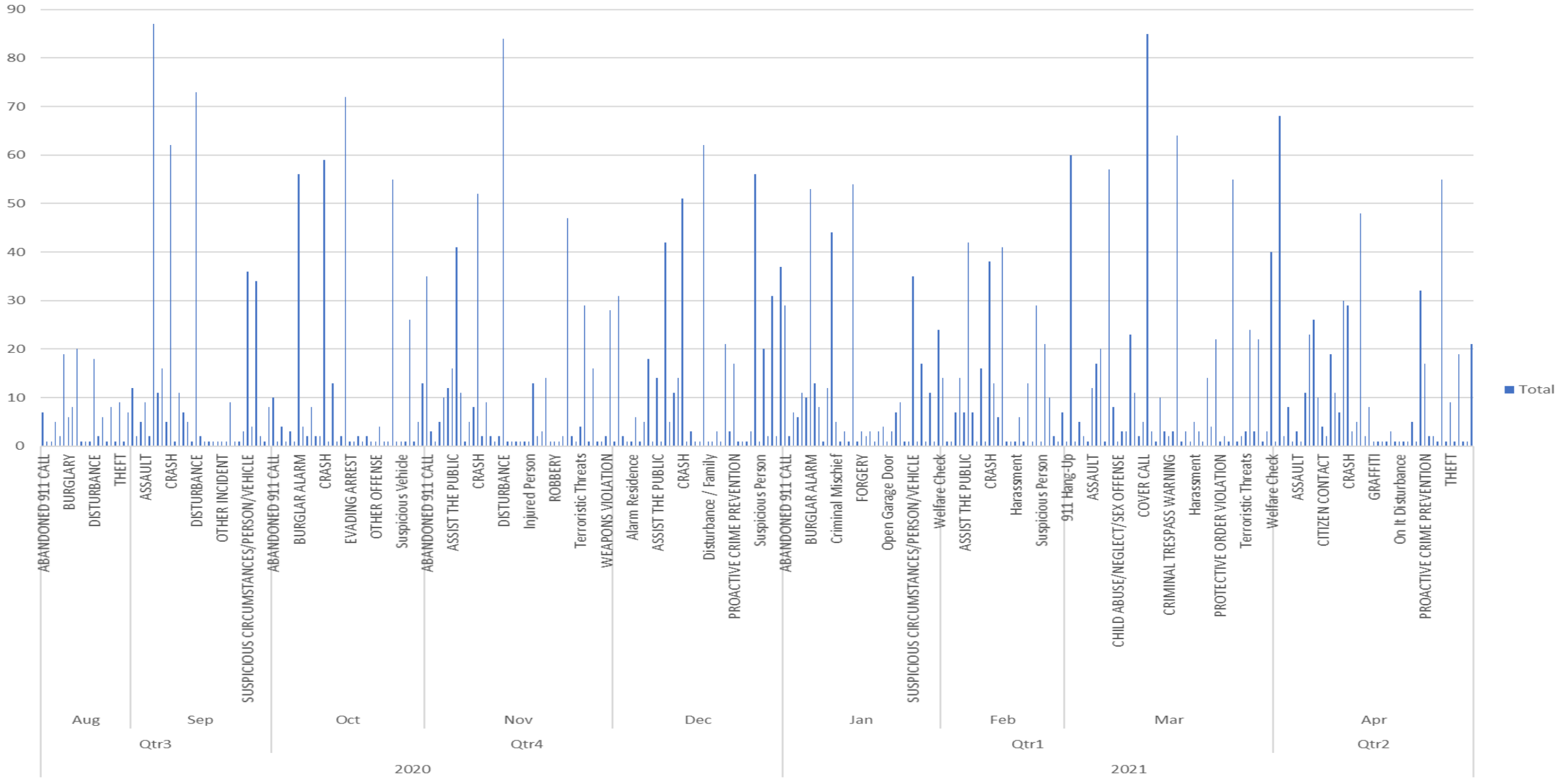

POLICE

| DATE | 9/11/2020 | 10/2/2020 | 10/16/2020 | 10/30/2020 | 11/13/2020 | 11/25/2020 | 12/12/2020 | 1/8/2021 | 1/29/2021 | 2/11/2021 | 3/5/2021 | 3/19/2021 | 4/6/2021 | 4/12/2021 | 4/18/2021 | 4/25/2021 | 5/9/2021 | 5/23/2021 | 6/6/2021 | 6/20/2021 | 7/4/2021 | 7/18/2021 | 8/1/2021 | 8/15/2021 | 8/29/2021 | 9/12/2021 | 9/26/2021 | 10/10/2021 | 10/24/2021 | |
|-----------------------|-----------|-----------|------------|------------|------------|------------|------------|----------|-----------|-----------|----------|-----------|----------|-----------|-----------|-----------|----------|-----------|----------|-----------|----------|-----------|----------|-----------|-----------|-----------|-----------|------------|------------|--|
| TRAFFIC UNIT | | | | | | | | | | | | | | | | | | | | | | | | | | | | | | |
| Moving Violations | 9 | 175 | | 61 | 54 | 64 | 48 | 26 | 38 | 25 | 31 | 27 | 24 | 8 | 10 | 5 | 36 | 0 | 42 | 31 | 14 | 4 | 0 | 0 | 0 | 0 | 0 | 0 | 0 | |
| Non-Moving Violations | 19 | 1 | | 0 | 0 | 0 | 0 | 0 | 0 | 0 | 0 | 0 | 2 | 0 | 1 | 0 | 0 | 0 | 13 | 20 | 0 | 5 | 0 | 0 | 0 | 0 | 0 | 0 | 0 | |
| Warning | 11 | 52 | | 1 | 25 | 41 | 51 | 11 | 19 | 19 | 14 | 12 | 5 | 3 | 0 | 1 | 7 | 0 | 10 | 21 | 0 | 4 | 0 | 0 | 0 | 0 | 0 | 0 | 0 | |
| VCO | 14 | 0 | | 0 | 0 | 0 | 0 | 0 | 0 | 0 | 0 | 0 | 0 | 0 | 0 | 0 | 1 | 0 | 0 | 0 | 0 | 0 | 0 | 0 | 0 | 0 | 0 | 0 | 0 | |
| | | | | | | | | | | | | | | | | | | | | | | | | | | | | | | |
| PATROL UNIT | | | | | | | | | | | | | | | | | | | | | | | | | | | | | | |
| Moving Violations | 20 | 15 | | | | | | | | | | | | | 17 | 16 | 47 | 51 | 15 | 42 | 55 | 66 | 43 | 66 | 77 | 75 | 63 | 10 | | |
| Non-Moving Violations | 16 | 9 | | | | | | | | | | | | | 0 | 6 | 12 | 6 | 9 | 16 | 25 | 6 | 7 | 12 | 11 | 34 | 18 | 0 | | |
| Warning | 1 | 5 | | | | | | | | | | | | | 25 | 39 | 61 | 46 | 5 | 30 | 43 | 29 | 11 | 12 | 42 | 70 | 35 | 9 | | |
| VCO | 1 | 1 | | | | | | | | | | | | | 0 | 0 | 0 | 2 | 1 | 0 | 0 | 0 | 0 | 3 | 2 | 0 | 0 | | | |
| | | | | | | | | | | | | | | | | | | | | | | | | | | | | | | |
| IMPOUND LOT | | | | | | | | | | | | | | | | | | | | | | | | | | | | | | |
| Vehicles Impounded | | | 12 | 11 | 7 | 16 | 13 | 25 | 12 | 9 | 10 | 10 | 13 | 14 | 13 | 18 | 33 | 25 | 35 | 26 | 41 | 28 | 15 | 25 | 30 | 37 | 25 | 21 | | |
| REASON | | | | | | | | | | | | | | | | | | | | | | | | | | | | | | |
| Traffic | | | 4 | 5 | 6 | 11 | 6 | 17 | 9 | 6 | 9 | 7 | 8 | 8 | 9 | 6 | 17 | 10 | 17 | 9 | 12 | 9 | 2 | 12 | 14 | 15 | 8 | 6 | | |
| Arrest | | | 6 | 5 | 0 | 2 | 5 | 5 | 1 | 3 | 0 | 1 | 4 | 2 | 1 | 2 | 2 | 2 | 2 | 3 | 2 | 6 | 0 | 1 | 4 | 2 | 3 | 2 | | |
| VCO | | | 0 | 0 | 0 | 2 | 1 | 0 | 1 | 0 | 0 | 1 | 0 | 0 | 1 | 1 | 2 | 0 | 0 | 1 | 0 | 0 | 0 | 1 | 0 | 2 | 0 | 0 | | |
| Other | | | 2 | 1 | 1 | 1 | 1 | 3 | 1 | 0 | 1 | 1 | 0 | 4 | 0 | 1 | 1 | 3 | 4 | 3 | 8 | 3 | 6 | 5 | 3 | 4 | 0 | 1 | | |
| Towed for Evidence | | | | | | | | | | | | | 0 | 0 | 0 | 0 | 1 | 1 | 0 | 0 | 1 | 0 | 0 | 5 | 0 | 0 | 0 | 0 | | |
| Banis | | | | | | | | | | | | | | | 2 | 7 | 10 | 10 | 12 | 9 | 18 | 10 | 3 | 10 | 9 | 14 | 14 | 12 | | |

CRIMINAL INVESTIGATION

| | 6/20/2021 | 7/4/2021 | 7/18/2021 | 8/1/2021 | 8/15/2021 | 8/29/2021 | 9/12/2021 | 9/26/2021 | 10/10/2021 | 10/24/2021 |
|-------------------------------|--------------|--------------|--------------|--------------|--------------|--------------|--------------|--------------|--------------|--------------|
| ACTIVITY TYPE | TOTAL | TOTAL | TOTAL | TOTAL | TOTAL | TOTAL | TOTAL | TOTAL | TOTAL | TOTAL |
| | HRS | HRS | HRS | HRS | HRS | HRS | HRS | HRS | HRS | HRS |
| SEX OFFENDER REGISTRATION | 3.50 | 2.00 | 1.50 | 5.00 | 5.50 | 3.00 | 3.00 | 2.50 | 2.00 | |
| VIDEO UPLOADS | 5.00 | 3.00 | 7.50 | 6.00 | 19.00 | 13.50 | 5.50 | 3.00 | 4.50 | |
| ASSIST OUTSIDE AGENCY | 46.50 | 121.50 | 16.50 | 4.00 | 15.50 | 3.00 | 14.00 | 6.50 | 3.50 | |
| WALK-IN/WINDOW ASSISTANCE | 0.00 | 24.00 | 109.50 | 46.50 | 58.50 | 16.50 | 32.50 | 58.50 | 49.50 | |
| BACKGROUND INVESTIGATIONS | 0.00 | 0.00 | 0.00 | 0.00 | 2.00 | 1.00 | 0.00 | 0.00 | 0.00 | |
| IMPOUND ACTIVITY | 0.00 | 0.00 | 0.00 | 0.00 | 0.00 | 70.00 | 75.00 | 86.50 | 91.00 | |
| TRAINING | 0.00 | 0.00 | 0.00 | 0.00 | 0.00 | 30.00 | 0.00 | 0.00 | 0.00 | |
| OTHER ACTIVITY | 0.00 | 0.00 | 0.00 | 0.00 | 0.00 | 5.50 | 14.00 | 0.00 | 3.00 | |
| | | | | | | | | | | |
| | | | | | | | | | | |
| PROPERTY ROOM ACTIVITY | | | | | | | | | | |
| ACTIVITY TYPE | TOTAL | TOTAL | TOTAL | TOTAL | TOTAL | TOTAL | TOTAL | TOTAL | TOTAL | TOTAL |
| | HRS | HRS | HRS | HRS | HRS | HRS | HRS | HRS | HRS | HRS |
| AUDIT | 0.00 | 12.00 | 0.00 | 0.00 | 0.00 | 0.00 | 0.00 | 0.00 | 12.00 | |
| CRIME SCENE | 14.00 | 32.00 | 0.00 | 0.00 | 0.00 | 8.00 | 0.00 | 0.00 | 0.00 | |
| DESTRUCTION PREPARATION | 10.00 | 0.00 | 6.00 | 13.00 | 4.00 | 0.00 | 0.00 | 0.00 | 0.00 | |
| EVIDENCE PROCESSING/ HANDLING | 20.00 | 3.00 | 27.00 | 20.00 | 8.00 | 6.00 | 34.00 | 29.00 | 13.00 | |
| EVIDENCE TO LAB | 5.00 | 9.00 | 1.00 | 2.00 | 1.00 | 0.00 | 2.00 | 4.00 | 9.00 | |
| MAINTENANCE/CLEANING | 0.00 | 1.00 | 5.00 | 15.00 | 0.00 | 6.00 | 1.00 | 1.00 | 0.00 | |
| PROPERTY RELEASE | 7.00 | 4.00 | 6.00 | 5.00 | 5.00 | 4.00 | 4.00 | 5.00 | 0.00 | |
| RETURNED NOTIFICATIONS | 4.00 | 5.00 | 0.00 | 1.00 | 0.00 | 2.00 | 1.00 | 1.00 | 0.00 | |
| PREPARE NOTIFICATIONS | 5.00 | 0.00 | 3.00 | 6.00 | 7.00 | 0.00 | 6.00 | 6.00 | 7.00 | |
| PROPERTY PACKAGING | 10.00 | 0.00 | 1.00 | 0.00 | 8.00 | 18.00 | 3.00 | 4.00 | 11.00 | |
| TRAINING | 5.00 | 0.00 | 0.00 | 0.00 | 0.00 | 0.00 | 16.00 | 0.00 | 0.00 | |
| OTHER ACTIVITY | 0.00 | 0.00 | 0.00 | 0.00 | 0.00 | 0.00 | 2.00 | 0.00 | 3.00 | |
| TOTAL | 80.00 | 66.00 | 49.00 | 62.00 | 33.00 | 44.00 | 69.00 | 50.00 | 55.00 | 0.00 |

CODE ENFORCEMENT

| | 9/11/2020 | 10/2/2020 | 10/16/2020 | 10/30/2020 | 11/13/2020 | 11/25/2020 | 12/12/2020 | 1/8/2021 | 1/29/2021 | 2/11/2021 | 3/5/2021 | 3/19/2021 | 4/6/2021 | 4/11/2021 | 4/18/2021 | 4/25/2021 | 5/9/2021 | 5/23/2021 | 6/6/2021 | 6/20/2021 | 7/4/2021 | 7/18/2021 | 8/1/2021 | 8/15/2021 | 8/29/2021 | 9/12/2021 | 9/26/2021 | 10/10/2021 |
|-----------------------------|-----------|-----------|------------|------------|------------|------------|------------|----------|-----------|-----------|----------|-----------|----------|-----------|-----------|-----------|----------|-----------|----------|-----------|----------|-----------|----------|-----------|-----------|-----------|-----------|------------|
| Vehicles Violations Tagged | 9 | 10 | 9 | 22 | 3 | 7 | 6 | 4 | 4 | 5 | 6 | 6 | 10 | 6 | 2 | 2 | 5 | 4 | 12 | 4 | 5 | 5 | 4 | 3 | 1 | 4 | 1 | 5 |
| Bandit Signs | 19 | 27 | 23 | 32 | 47 | 47 | 24 | 29 | 45 | 3 | 1 | 25 | 31 | 34 | 8 | 7 | 49 | 15 | 21 | 25 | 8 | 1 | 31 | 11 | 23 | 15 | 5 | 20 |
| Graffiti | 11 | 21 | 9 | 15 | 13 | 10 | 13 | 6 | 13 | 13 | 8 | 6 | 11 | 13 | 4 | 3 | 11 | 8 | 3 | 6 | 6 | 3 | 2 | 3 | 0 | 1 | 4 | 5 |
| Building Violations | 14 | 0 | 7 | 8 | 11 | 11 | 5 | 5 | 9 | 6 | 6 | 12 | 11 | 12 | 3 | 0 | 1 | 3 | 4 | 0 | 3 | 6 | 5 | 3 | 3 | 0 | 7 | 7 |
| Grass/Weed /Tree Violations | 29 | 48 | 45 | 21 | 48 | 35 | 16 | 13 | 29 | 5 | 15 | 22 | 11 | 30 | 12 | 6 | 23 | 21 | 11 | 19 | 38 | 40 | 47 | 45 | 39 | 24 | 17 | 41 |
| Pool Violations | 0 | 3 | 3 | 1 | 2 | 1 | 2 | 0 | 0 | | | 1 | 0 | 3 | 2 | 0 | 1 | 1 | 2 | 1 | 4 | 2 | 0 | 0 | 0 | 0 | 0 | 0 |
| Trash Complaints | 7 | 13 | 7 | 9 | 11 | 5 | 5 | 5 | 10 | 2 | 8 | 23 | 16 | 14 | 6 | 4 | 8 | 1 | 0 | 5 | 13 | 15 | 12 | 19 | 13 | 8 | 4 | 12 |
| Noise Violations | 2 | 1 | 0 | 0 | 4 | 4 | 8 | 5 | 4 | 1 | 4 | 9 | 14 | 14 | 4 | 1 | 0 | 2 | 6 | 0 | 1 | 3 | 0 | 4 | 0 | 0 | 0 | 0 |
| Fence Violations | 0 | 0 | 3 | 1 | 1 | 3 | 3 | 1 | 4 | 1 | 1 | 4 | 2 | 4 | 5 | 7 | 0 | 2 | 9 | 2 | 3 | 1 | 3 | 4 | 1 | 1 | 7 | 8 |
| Misc. Code Violations | 0 | 0 | 0 | 0 | 0 | 9 | 11 | 6 | 13 | 12 | 19 | 18 | 11 | 16 | 9 | 16 | 34 | 21 | 14 | 20 | 51 | 66 | 57 | 78 | 75 | 55 | 56 | 111 |
| VCO Citations Issued | 0 | 3 | 3 | 1 | 2 | 0 | 3 | 4 | 0 | 0 | 0 | 0 | 0 | 0 | 0 | 5 | 10 | 1 | 0 | 0 | 1 | 3 | 5 | 1 | 1 | 0 | 1 | 1 |
| VCO Letters Sent Total | 18 | 19 | 0 | 11 | 13 | 19 | 13 | 8 | 14 | 6 | 186 | 12 | 11 | 15 | 4 | 3 | 15 | 4 | 0 | 3 | 6 | 14 | 12 | 14 | 6 | 7 | 6 | 13 |
| VCO Door Tags | 27 | 61 | 0 | 34 | 26 | 21 | 16 | 9 | 40 | 8 | 9 | 14 | 17 | 47 | 11 | 2 | 31 | 40 | 6 | 19 | 16 | 29 | 41 | 11 | 18 | 6 | 4 | 10 |
| Reinspections | | | | | | | | | | | | | | | | | | | | | | | | 47 | 28 | 19 | 18 | 37 |
| Phone Calls | | | | | | | | | | | | | | | | | | | | | | | | 1 | 0 | 0 | 3 | 3 |
| TOTALS | 136 | 206 | 109 | 155 | 181 | 172 | 125 | 95 | 185 | 62 | 263 | 152 | 145 | 208 | 70 | 56 | 188 | 123 | 88 | 104 | 155 | 188 | 219 | 244 | 208 | 140 | 133 | 273 |

ANIMAL CONTROL

| | 9/11/2020 | 10/2/2020 | 10/16/2020 | 10/30/2020 | 11/13/2020 | 11/25/2020 | 12/12/2020 | 1/8/2021 | 1/29/2021 | 2/11/2021 | 3/5/2021 | 3/19/2021 | 4/6/2021 | 4/11/2021 | 4/18/2021 | 4/25/2021 | 5/9/2021 | 5/23/2021 | 6/6/2021 | 6/20/2021 | 7/4/2021 | 7/18/2021 | 8/1/2021 | 8/15/2021 | 8/29/2021 | 9/12/2021 | 9/26/2021 | 10/10/2021 |
|--------------------------------|-----------|-----------|------------|------------|------------|------------|------------|----------|-----------|-----------|----------|-----------|----------|-----------|-----------|-----------|----------|-----------|----------|-----------|----------|-----------|----------|-----------|-----------|-----------|-----------|------------|
| At Large Dog Calls | 0 | 5 | 6 | 2 | 5 | 0 | 3 | 4 | 10 | 0 | 11 | 10 | 9 | 10 | 5 | 4 | 7 | 7 | 5 | 19 | 13 | 7 | 1 | 8 | 7 | 12 | 10 | 15 |
| At Large Dogs Impounded | 0 | 0 | 0 | 1 | 0 | 0 | 0 | 0 | 0 | 0 | 1 | 0 | 1 | 1 | 0 | 0 | 0 | 2 | 0 | 4 | 3 | 1 | 0 | 0 | 0 | 0 | 1 | 4 |
| Dogs Returned to Owner | 7 | 0 | 0 | 1 | 0 | 0 | 0 | 0 | 0 | 0 | 0 | 0 | 0 | 1 | 0 | 0 | 5 | 2 | 0 | 2 | 1 | 0 | 0 | 3 | 1 | 2 | 4 | 2 |
| Dead Animals Picked Up: | 3 | 9 | 4 | 6 | 7 | 0 | 16 | 14 | 11 | 0 | 8 | 8 | 17 | 0 | 0 | 0 | 0 | 0 | 0 | 0 | 0 | 0 | 1 | 0 | 0 | 0 | 0 | 1 |
| Dogs | 0 | 2 | 1 | 0 | 0 | 0 | 0 | 0 | 1 | 0 | 0 | 0 | 2 | 3 | 0 | 1 | 0 | 0 | 0 | 0 | 0 | 0 | 0 | 0 | 0 | 0 | 0 | 1 |
| Cats | 0 | 1 | 0 | 0 | 1 | 0 | 1 | 1 | 1 | 0 | 2 | 2 | 2 | 0 | 0 | 0 | 1 | 0 | 1 | 1 | 0 | 1 | 0 | 1 | 1 | 0 | 1 | 2 |
| Racoons | 0 | 0 | 1 | 0 | 0 | 0 | 1 | 1 | 0 | 0 | 2 | 0 | 3 | 0 | 0 | 0 | 1 | 1 | 0 | 1 | 0 | 0 | 0 | 0 | 0 | 0 | 1 | 0 |
| Deer | 1 | 4 | 2 | 5 | 5 | 0 | 9 | 11 | 8 | 0 | 2 | 3 | 3 | 3 | 0 | 1 | 3 | 1 | 0 | 1 | 4 | 3 | 0 | 2 | 0 | 3 | 0 | 2 |
| Skunks | 2 | 2 | | 1 | 1 | 0 | 2 | 1 | 1 | 0 | 2 | 3 | 5 | 3 | 2 | 0 | 2 | 1 | 0 | 0 | 0 | 0 | 0 | 3 | 0 | 0 | 0 | 0 |
| Other | 0 | 0 | 0 | 0 | 0 | 0 | 3 | 0 | 0 | 0 | 0 | 0 | 2 | 0 | 1 | 0 | 3 | 3 | 3 | 0 | 0 | 0 | 1 | 3 | 2 | 0 | 4 | 9 |
| Misc. Animal Control Calls | 0 | 6 | 7 | 7 | 11 | 0 | 13 | 11 | 10 | 0 | 26 | 21 | 25 | 10 | 6 | 6 | 9 | 4 | 10 | 24 | 14 | 15 | 2 | 15 | 25 | 24 | 22 | 25 |
| TNR Cats Trapped | 0 | 1 | 0 | 0 | 3 | 0 | 1 | 0 | 0 | 0 | 0 | 0 | 5 | 1 | 1 | 0 | 0 | 0 | 0 | 0 | 0 | 0 | 0 | 2 | 0 | 0 | 0 | 0 |
| TNR Cats Released | 0 | 0 | 0 | 0 | 3 | 0 | 0 | 0 | 0 | 0 | 0 | 5 | 5 | 1 | 1 | 0 | 0 | 0 | 0 | 0 | 0 | 0 | 0 | 0 | 0 | 0 | 3 | 0 |
| Wild Animal Calls (Alive) | 11 | 13 | 13 | 12 | 12 | 0 | 10 | 0 | 0 | 0 | 15 | 17 | 12 | 10 | 2 | 0 | 6 | 3 | 2 | 4 | 9 | 8 | 0 | 6 | 7 | 7 | 5 | 5 |
| Reported Dog Attacks/Bites | 0 | 0 | 1 | 0 | 0 | 0 | 0 | 0 | 0 | 0 | 0 | 0 | 0 | 0 | 0 | 1 | 0 | 0 | 0 | 0 | 0 | 0 | 0 | 0 | 0 | 0 | 0 | 1 |
| Actual Dog Attack/Bites | 2 | 1 | 0 | 1 | 1 | 0 | 1 | 1 | 6 | 0 | 2 | 2 | 2 | 2 | 0 | 0 | 0 | 0 | 0 | 0 | 0 | 0 | 0 | 0 | 0 | 0 | 0 | 1 |
| Rabies/Registration Violations | 1 | 3 | 3 | 2 | 4 | 0 | 0 | 0 | 0 | 0 | 2 | 0 | 0 | 0 | 2 | 0 | 0 | 1 | 0 | 0 | 0 | 0 | 0 | 0 | 0 | 0 | 0 | 0 |
| Animal Control Citations | 3 | 0 | 0 | 1 | 0 | 0 | 0 | 0 | 3 | 0 | 0 | 2 | 0 | 0 | 0 | 0 | 0 | 0 | 0 | 0 | 0 | 0 | 0 | 0 | 0 | 0 | 0 | 0 |
| Animal Control VCO Letters | 5 | 10 | 2 | 7 | 12 | 0 | 4 | 0 | 16 | 0 | 5 | 10 | 9 | 10 | 4 | 0 | 2 | 0 | 0 | 0 | 0 | 0 | 0 | 0 | 0 | 0 | 0 | 0 |
| Animal Control Door Tags | 3 | 14 | 10 | 11 | 6 | 0 | 8 | 0 | 14 | 0 | 4 | 10 | 16 | 12 | 4 | 0 | 0 | 23 | 0 | 0 | 0 | 0 | 0 | 0 | 0 | 0 | 0 | 1 |
| TOTAL | 38 | 71 | 50 | 57 | 71 | 0 | 72 | 44 | 81 | 0 | 82 | 93 | 118 | 67 | 28 | 13 | 39 | 48 | 21 | 56 | 44 | 35 | 5 | 43 | 43 | 48 | 0 | 0 |

COURT

Community Service Hours

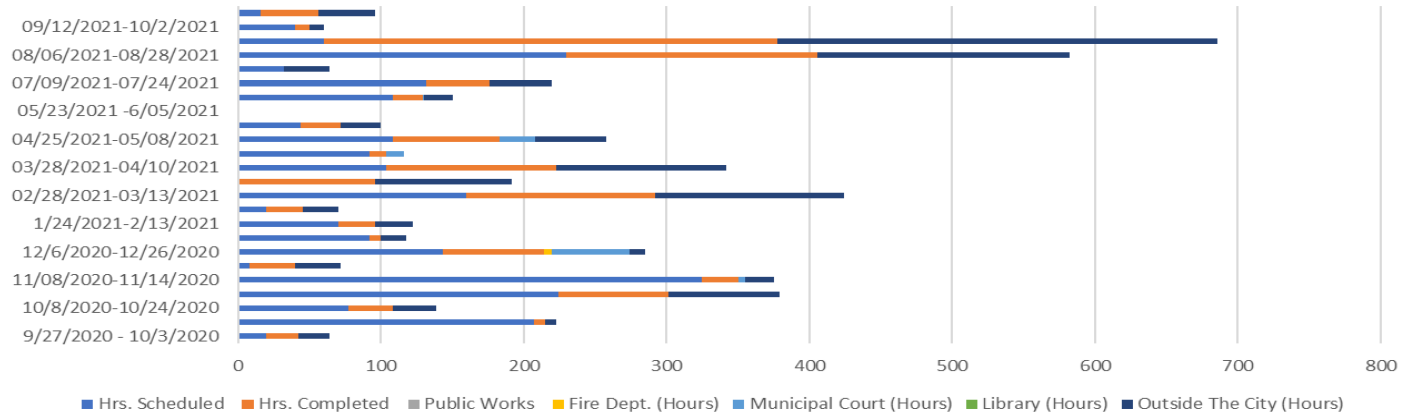

| Weekly Date for Community Service | Hrs. Scheduled | Hrs. Completed | Public Works | Fire Dept. (Hours) | Municipal Court (Hours) | Library (Hours) | Outside The City (Hours) |
|-----------------------------------|----------------|----------------|--------------|--------------------|-------------------------|-----------------|--------------------------|
| 9/27/2020 - 10/3/2020 | 20 | 22 | | | | | 22 |
| 10/3/2020-10/08/2020 | 207 | 8 | | | | | 8 |
| 10/8/2020-10/24/2020 | 77 | 31 | | | | | 31 |
| 10/25/2020-11/07/2020 | 224 | 77.5 | | | | | 77.5 |
| 11/08/2020-11/14/2020 | 325 | 25 | | | 5 | | 20 |
| 11/22/2020-12/03/2020 | 8 | 32 | | | | | 32 |
| 12/6/2020-12/26/2020 | 143 | 71 | | 6 | 54 | | 11 |
| 12/27/2020-01/23/2021 | 92 | 8 | | | | | 18 |
| 1/24/2021-2/13/2021 | 70 | 26 | | | | | 26 |
| 2/14/2021-02/27/2021 | 20 | 25 | | | | | 25 |
| 02/28/2021-03/13/2021 | 160 | 132 | | | | | 132 |
| 03/14/2021-03/27/2021 | | 96 | | | | | 96 |
| 03/28/2021-04/10/2021 | 104 | 119 | | | | | 119 |
| 04/13/21-04/26/2021 | 92 | 12 | | | 12 | | 0 |
| 04/25/2021-05/08/2021 | 108 | 75 | | | 25 | | 50 |
| 05/09/2021-05/22/2021 | 44 | 28 | | | | | 28 |
| 05/23/2021 -6/05/2021 | 0 | 0 | 0 | 0 | 0 | 0 | 0 |
| 06/06/2021-07/08/2021 | 108 | 21 | | | 1 | | 20 |
| 07/09/2021-07/24/2021 | 132 | 44 | | | | | 44 |
| 07/25/2021-08/05/2021 | 32 | | | | | | 32 |
| 08/06/2021-08/28/2021 | 230 | 176 | | | | | 176 |
| 08/29/2021-09/11/2021 | 60 | 318 | | | | | 308 |
| 09/12/2021-10/2/2021 | 40 | 10 | | | | | 10 |
| 10/03/2021-10/09/2021 | 16 | 40 | | | | | 40 |

COURT



| Court Dates | # Of Defendants Scheduled | # of No Shows | # Of Cases Processed During Court |
|-------------|---------------------------|---------------|-----------------------------------|
| 10/1/2020 | 121 | 93 | 28 |
| 10/8/2020 | 118 | 81 | 37 |
| 10/15/2020 | 93 | 59 | 34 |
| 10/22/2020 | 84 | 44 | 40 |
| 10/29/2020 | 138 | 98 | 40 |
| 11/5/2020 | 89 | 64 | 25 |
| 11/12/2020 | 100 | 63 | 37 |
| 11/19/2020 | 84 | 54 | 30 |
| 12/3/2020 | 105 | 47 | 58 |
| 12/10/2020 | 104 | 48 | 56 |
| 12/17/2020 | 100 | 55 | 45 |
| 1/14/2021 | 97 | 64 | 33 |
| 1/21/2021 | 90 | 61 | 29 |
| 1/28/2021 | 70 | 43 | 27 |
| 2/4/2021 | 88 | 55 | 33 |
| 2/11/2021 | 68 | 46 | 22 |
| 2/18/2021 | 66 | 44 | 22 |
| 2/25/2021 | 64 | 42 | 22 |
| 3/4/2021 | 59 | 40 | 19 |
| 3/11/2021 | 82 | 53 | 29 |
| 3/18/2021 | 71 | 44 | 27 |
| 3/25/2021 | 75 | 49 | 26 |
| 4/1/2021 | 78 | 50 | 28 |
| 4/8/2021 | 75 | 49 | 26 |
| 4/15/2021 | 55 | 28 | 27 |
| 4/22/2021 | 58 | 40 | 18 |
| 4/29/2021 | 62 | 43 | 19 |
| 5/6/2021 | 60 | 35 | 25 |
| 5/13/2021 | 71 | 39 | 32 |
| 5/20/2021 | 59 | 28 | 31 |
| 5/28/2021 | 13 | 7 | 5 |
| 5/27/2021 | 59 | 34 | 25 |
| 6/3/2021 | 77 | 57 | 20 |
| 6/10/2021 | 69 | 32 | 37 |
| 6/17/2021 | 63 | 41 | 22 |
| 6/24/2021 | 1 | 47 | 34 |
| 7/1/2021 | 84 | 57 | 27 |
| 7/8/2021 | 83 | 54 | 29 |
| 7/15/2021 | 72 | 45 | 27 |
| 7/22/2021 | 71 | 48 | 23 |
| 7/29/2021 | 71 | 45 | 26 |
| 8/5/2021 | 80 | 51 | 29 |
| 8/12/2021 | 75 | 53 | 22 |
| 8/19/2021 | 78 | 58 | 20 |
| 8/26/2021 | 81 | 42 | 39 |
| 9/2/2021 | 82 | 57 | 25 |
| 9/9/2021 | 72 | 40 | 30 |
| 9/16/2021 | 88 | 63 | 25 |
| 9/23/2021 | 79 | 50 | 29 |
| 9/30/2021 | 90 | 43 | 47 |
| 10/7/2021 | 88 | 42 | 46 |

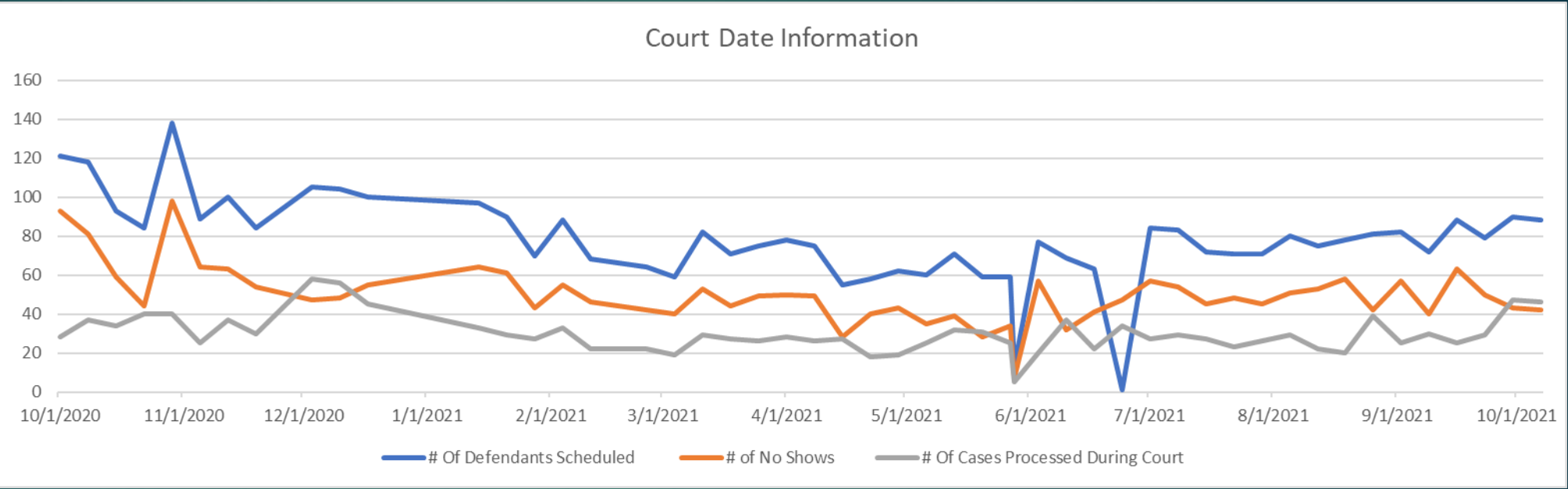

COURT

| Date | UTILITY PAYMENTS | UTILITY NEW SERVICE | PERMITS COM DEV | COURT | RLC FINES | RLC LATE FEES | IMPOUND LOT FEES | TOWING FEES PAYABLE | MIS | Total |
|-----------------------|------------------|---------------------|-----------------|-------|-----------|---------------|------------------|---------------------|------|-------|
| 9/30/2020-10/13/2020 | 1581 | 14 | 0 | 200 | 40 | 11 | 8 | 8 | 206 | 2068 |
| 10/14/2020-10/26/2020 | 332 | 10 | 3 | 165 | 69 | 21 | 5 | 6 | 227 | 838 |
| 10/27/2020-11/09/2020 | 1460 | 10 | 1 | 163 | 59 | 14 | 7 | 7 | 241 | 1962 |
| 11/10/2020-11/24/2020 | 633 | 26 | 0 | 189 | 53 | 6 | 11 | 23 | 305 | 1246 |
| 11/25/2020-12/7/2020 | 1229 | 9 | 0 | 119 | 20 | 7 | 5 | 5 | 184 | 1578 |
| 12/08/2020-12/31/2020 | 1067 | 8 | 4 | 170 | 43 | 6 | 20 | 21 | 274 | 1613 |
| 01/01/2021-01/26/2021 | 2040 | 20 | 4 | 341 | 43 | 16 | 11 | 11 | 534 | 3020 |
| 01/27/21-02/08/2021 | 1365 | 10 | 76 | 125 | 27 | 7 | 10 | 11 | 148 | 1779 |
| 02/09/2021-02/28/2021 | 723 | 7 | 51 | 172 | 21 | 8 | 4 | 4 | 189 | 1179 |
| 03/01/2021-03/16/2021 | 1918 | 12 | 68 | 283 | 73 | 11 | 16 | 16 | 290 | 2687 |
| 03/17/2021-03/27/2021 | 760 | 11 | 37 | 326 | 91 | 30 | 14 | 12 | 316 | 1597 |
| 04/01/2021-04/12/2021 | 1292 | 6 | 23 | 178 | 78 | 22 | 19 | 29 | 222 | 1869 |
| 04/13/2021-04/26/2021 | 344 | 8 | 32 | 226 | 85 | 23 | 18 | 18 | 226 | 980 |
| 04/27/2021-05/11/2021 | 1771 | 13 | 51 | 230 | 97 | 19 | 15 | 16 | 272 | 2484 |
| 05/12/2021-05/25/2021 | 346 | 4 | 31 | 158 | 83 | 9 | 14 | 16 | 224 | 885 |
| 05/26/2021-06/08/2021 | 1355 | 10 | 43 | 188 | 67 | 21 | 15 | 15 | 439 | 2153 |
| 06/06/2021-07/13/2021 | 2610 | 24 | 162 | 492 | 208 | 37 | 37 | 41 | 1994 | 5605 |
| 07/14/2021-07/27/2021 | 467 | 16 | 42 | 203 | 98 | 19 | 11 | 12 | 758 | 1626 |
| 7/28/2021-08/10/2021 | 1551 | 6 | 30 | 157 | 87 | 9 | 10 | 12 | 206 | 2068 |
| 08/11/2021-08/31/2021 | 853 | 8 | 47 | 268 | 134 | 24 | 19 | 35 | 621 | 2009 |
| 09/01/2021-09/13/2021 | 1422 | 7 | 24 | 160 | 63 | 12 | 15 | 15 | 297 | 2015 |
| 09/14/2021-09/28/2021 | 510 | 14 | 49 | 196 | 80 | 18 | 16 | 27 | 271 | 1181 |
| 09/29/2021-10/12/2021 | 1517 | 16 | 51 | 164 | 79 | 9 | 7 | 7 | 196 | 2046 |

FIRE

| | 10/16/2020 | 10/30/2020 | 11/13/2020 | 11/25/2020 | 12/12/2020 | 1/8/2021 | 1/29/2021 | 2/11/2021 | 3/5/2021 | 3/19/2021 | 4/6/2021 | 4/14/2021 | 4/28/2021 | 5/12/2021 | 5/26/2021 | 6/9/2021 | 6/30/2021 | 7/14/2021 | 7/28/2021 | 8/11/2021 | 8/31/2021 | 9/15/2021 | 9/29/2021 | 10/13/2021 | Total /Avg |
|--|------------|------------|------------|------------|------------|----------|-----------|-----------|----------|-----------|----------|-----------|-----------|-----------|-----------|----------|-----------|-----------|-----------|-----------|-----------|-----------|-----------|------------|-------------|
| Overall Responses | | | | | | | | | | | | | | | | | | | | | | | | | |
| Total Fire Dept Call for Service | 86 | 78 | 96 | 79 | 100 | 134 | 159 | 77 | 140 | 100 | 83 | 82 | 94 | 129 | 88 | 119 | 148 | 102 | 112 | 107 | 145 | 137 | 106 | 139 | 2640 |
| Average Response Time | 4:57 | 5:12 | 5:01 | 4:39 | 5:09 | 5:11 | 5:02 | 4:33 | 5:25 | 5:19 | 5:37 | 5:25 | 5:19 | 5:20 | 4:56 | 5:19 | 5:09 | 5:19 | 5:04 | 5:24 | 5:16 | 5:02 | 4:52 | 5:15 | 5:09 |
| Fire Services | | | | | | | | | | | | | | | | | | | | | | | | | |
| Fire and Non EMS Calls For Service to the Community | 26 | 26 | 26 | 24 | 31 | 40 | 40 | 16 | 83 | 30 | 30 | 23 | 28 | 26 | 30 | 33 | 35 | 32 | 21 | 29 | 40 | 57 | 28 | 48 | 802 |
| FERP (Flood Emergency Response Plan) Activation | 0 | 0 | 0 | 0 | 0 | 0 | 0 | 0 | 0 | 0 | 0 | 0 | 0 | 2 | 4 | 4 | 1 | 2 | 0 | 1 | 1 | 1 | 1 | 2 | 19 |
| EMS | | | | | | | | | | | | | | | | | | | | | | | | | |
| Emergency Medical Service Call for Service to the Commur | 60 | 52 | 70 | 55 | 69 | 94 | 119 | 61 | 57 | 70 | 53 | 59 | 66 | 103 | 58 | 86 | 113 | 70 | 91 | 78 | 105 | 80 | 78 | 91 | 1838 |
| COVID EMS Calls for Service | 4 | 6 | 5 | 3 | 8 | 14 | 20 | 18 | 12 | 9 | 9 | 6 | 5 | 4 | 4 | 3 | 4 | 6 | 13 | 24 | 23 | 20 | 13 | 11 | 244 |
| Motor Vehicle Accident Calls for Service | 5 | 5 | 1 | 5 | 7 | 12 | 8 | 2 | 4 | 3 | 3 | 9 | 4 | 7 | 4 | 5 | 13 | 4 | 8 | 7 | 11 | 10 | 10 | 9 | 156 |
| Fire Marshal Services | | | | | | | | | | | | | | | | | | | | | | | | | |
| Local Business Fire Inspections | 24 | 18 | 21 | 16 | 24 | 18 | 24 | 21 | 14 | 28 | 32 | 20 | 15 | 25 | 16 | 20 | 78 | 32 | 29 | 28 | 45 | 35 | 42 | 38 | 663 |
| Plan Review | 14 | 13 | 10 | 21 | 19 | 14 | 18 | 5 | 7 | 11 | 9 | 4 | 5 | 8 | 14 | 15 | 20 | 17 | 10 | 14 | 27 | 7 | 8 | 12 | 302 |
| Enforcement Citations | 3 | 1 | 0 | 0 | 0 | 0 | 0 | 0 | 0 | 0 | 1 | 0 | 1 | 0 | 0 | 0 | 0 | 2 | 0 | 1 | 1 | 1 | 1 | 0 | 12 |
| Mutual Aid | | | | | | | | | | | | | | | | | | | | | | | | | |
| Mutual Aid Requested by the Fire Department | 0 | 1 | 3 | 1 | 2 | 0 | 3 | 2 | 0 | 0 | 1 | 0 | 1 | 1 | 4 | 1 | 4 | 1 | 1 | 0 | 4 | 1 | 1 | 5 | 37 |
| Mutual Aid Requested from the Fire Department | 3 | 3 | 6 | 4 | 6 | 10 | 3 | 1 | 9 | 3 | 1 | 4 | 3 | 6 | 2 | 5 | 6 | 1 | 2 | 0 | 1 | 3 | 1 | 7 | 90 |
| MIH Services | | | | | | | | | | | | | | | | | | | | | | | | | 0 |
| Residential Calls for Service (in home) | | | | | | | | | | | | | | | | | | | 17 | 8 | 3 | 2 | 4 | 2 | 36 |
| EMS Assist Calls | | | | | | | | | | | | | | | | | | | 5 | 3 | 6 | 5 | 3 | 4 | 14 |
| Public Education Contacts | | | | | | | | | | | | | | | | | | | 11 | 12 | 10 | 4 | 24 | 14 | 75 |
| EMS Run Review | | | | | | | | | | | | | | | | | | | 20 | 16 | 20 | 18 | 14 | 21 | 56 |

ECONOMIC DEVELOPMENT

5-year sales tax history - Leon Valley



| | January | February | March | April | May | June | July | August | September | October | November | December |
|------|--------------|--------------|--------------|--------------|--------------|--------------|--------------|--------------|--------------|--------------|--------------|--------------|
| 2017 | \$241,970.36 | \$330,183.42 | \$219,413.95 | \$232,411.32 | \$324,837.94 | \$188,907.06 | \$237,082.91 | \$319,591.46 | \$258,873.58 | \$256,708.90 | \$330,377.00 | \$253,539.46 |
| 2018 | \$246,302.77 | \$318,304.72 | \$231,035.50 | \$243,781.75 | \$333,927.19 | \$246,548.71 | \$263,183.86 | \$331,767.88 | \$264,817.00 | \$269,182.81 | \$339,544.33 | \$296,039.19 |
| 2019 | \$214,799.66 | \$331,662.89 | \$244,655.16 | \$290,737.10 | \$294,547.40 | \$261,650.29 | \$265,026.28 | \$311,227.82 | \$301,962.08 | \$267,005.40 | \$317,139.01 | \$280,913.40 |
| 2020 | \$240,578.33 | \$323,642.59 | \$225,091.95 | \$311,335.84 | \$304,385.25 | \$216,147.58 | \$246,914.11 | \$342,355.11 | \$268,634.32 | \$270,369.96 | \$364,693.66 | \$278,923.04 |
| 2021 | \$257,417.26 | \$363,396.67 | \$266,103.75 | \$231,728.04 | \$414,387.77 | \$317,990.81 | \$315,754.00 | | | | | |

ECONOMIC DEVELOPMENT

| | 2016 | 2017 | 2018 | 2019 | 2020 | 2021 | Average | Sales tax percentage over prior year |
|--------------|------------------------|------------------------|------------------------|------------------------|------------------------|------------------------|------------------------|--------------------------------------|
| January | \$ 235,680.62 | \$ 241,970.36 | \$ 246,302.77 | \$ 214,799.66 | \$ 240,578.33 | \$ 257,417.26 | \$ 239,458.17 | 👉 6.99935% |
| February | \$ 286,870.37 | \$ 330,183.42 | \$ 318,304.72 | \$ 331,662.89 | \$ 323,642.59 | \$ 363,396.67 | \$ 325,676.78 | 👉 12.28333% |
| March | \$ 236,207.69 | \$ 219,413.95 | \$ 231,035.50 | \$ 244,655.16 | \$ 225,091.95 | \$ 266,103.75 | \$ 237,084.67 | 👉 18.22002% |
| April | \$ 232,456.34 | \$ 232,411.32 | \$ 243,781.75 | \$ 290,737.10 | \$ 311,335.84 | \$ 231,728.04 | \$ 257,075.07 | 👎 -25.56975% |
| May | \$ 332,377.06 | \$ 324,837.94 | \$ 333,927.19 | \$ 294,547.40 | \$ 304,385.25 | \$ 414,387.77 | \$ 334,077.10 | 👈 36.13924% |
| June | \$ 239,166.85 | \$ 188,907.06 | \$ 246,548.71 | \$ 261,650.29 | \$ 216,147.58 | \$ 317,990.81 | \$ 245,068.55 | 👈 47.11745% |
| July | \$ 246,512.81 | \$ 237,082.91 | \$ 263,183.86 | \$ 265,026.28 | \$ 246,914.11 | \$ 315,754.00 | \$ 262,412.33 | 👉 27.88010% |
| August | \$ 324,597.22 | \$ 319,591.46 | \$ 331,767.88 | \$ 311,227.82 | \$ 342,355.11 | | \$ 325,907.90 | |
| September | \$ 242,982.79 | \$ 258,873.58 | \$ 264,817.00 | \$ 301,962.08 | \$ 268,634.32 | | \$ 267,453.95 | |
| October | \$ 256,224.43 | \$ 256,708.90 | \$ 269,182.81 | \$ 267,005.40 | \$ 270,369.96 | | \$ 263,898.30 | |
| November | \$ 327,197.02 | \$ 330,377.00 | \$ 339,544.33 | \$ 317,139.01 | \$ 364,693.66 | | \$ 335,790.20 | |
| December | \$ 236,722.83 | \$ 253,539.46 | \$ 296,039.19 | \$ 280,913.40 | \$ 278,923.04 | | \$ 269,227.58 | |
| TOTAL | \$ 3,196,996.03 | \$ 3,193,897.36 | \$ 3,384,435.71 | \$ 3,381,326.49 | \$ 3,393,071.74 | \$ 2,166,778.30 | \$ 3,363,130.60 | 0.3473563% |

ONIT

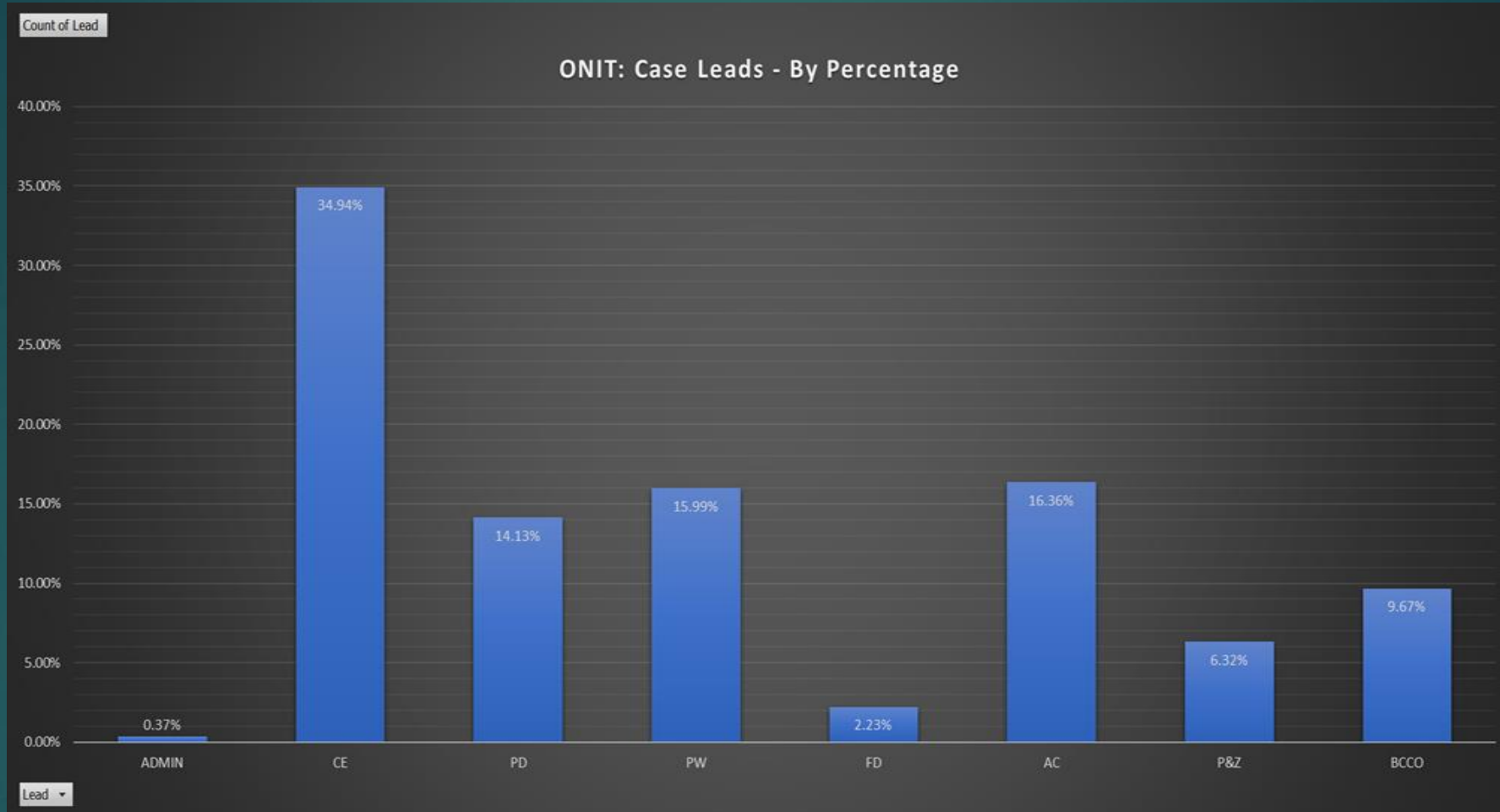

ONIT

ONIT Annual Performance

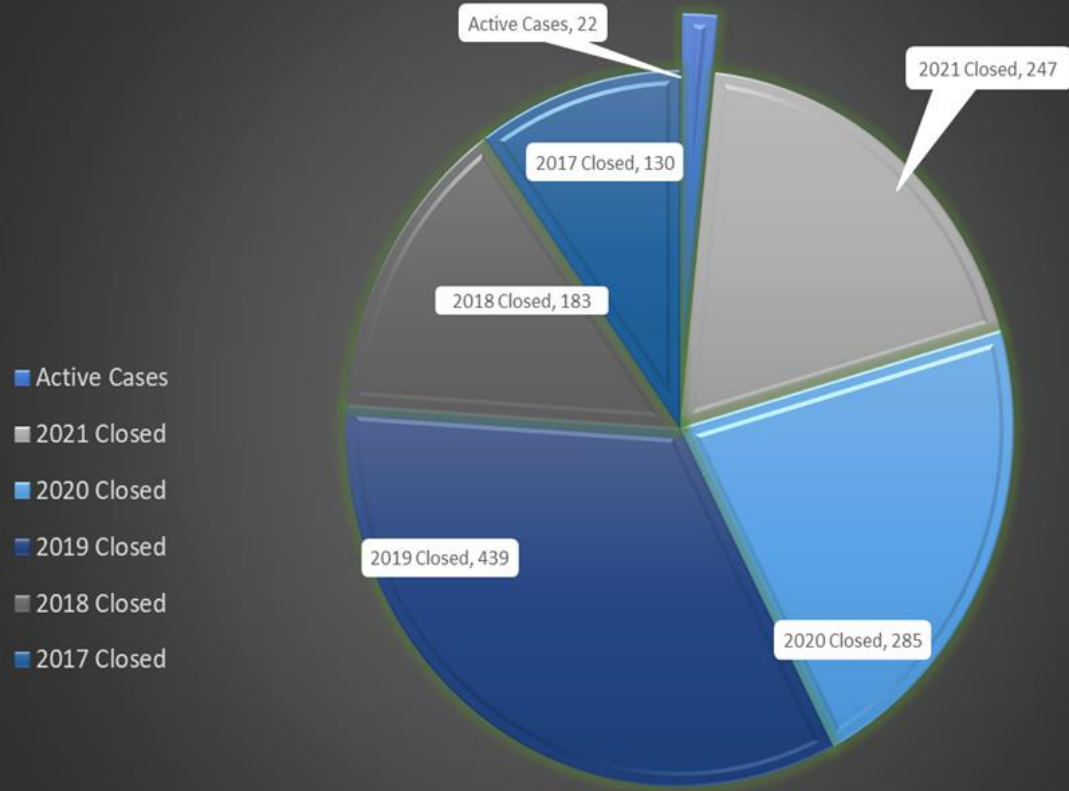

Count of Origin - Macro

Case Origin - Macro

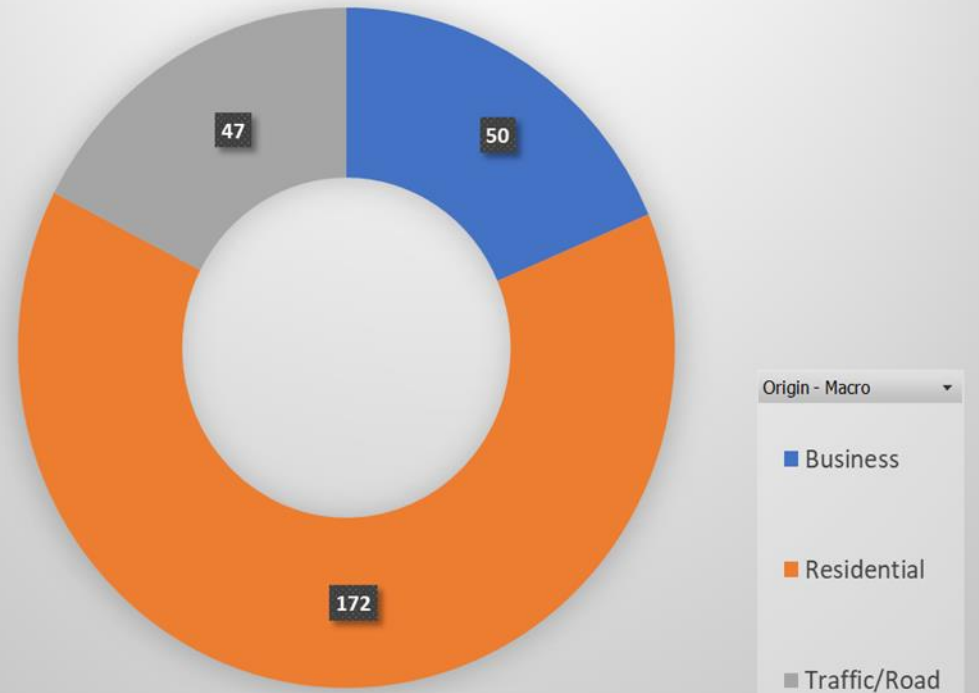

Library

New Member Accounts FY21 SEP Comparison

| | JUL-21 | AUG-21 | SEP-21 | | SEP-20 | SEP-19 |
|---------------|-----------|-----------|-----------|----------|----------|-----------|
| LV Employee | 1 | 0 | 0 | | 0 | 0 |
| LV Adult | 20 | 14 | 16 | | 3 | 27 |
| LV Youth | 2 | 3 | 1 | | 0 | 2 |
| LV Business | 1 | 0 | 0 | | 0 | 0 |
| NR Adult | 26 | 20 | 18 | | 1 | 9 |
| NR Youth | 3 | 2 | 2 | | 0 | 1 |
| NR Senior | 2 | 1 | 2 | | 0 | 0 |
| Senior Center | 0 | 0 | 0 | | 0 | 0 |
| NR Volunteer | 0 | 0 | 0 | | 0 | 0 |
| TexShare | 2 | 4 | 7 | | 0 | 1 |
| TOTALS | 57 | 44 | 46 | 0 | 4 | 40 |

Renewed Accounts FY21 SEP Comparison

| | JUL-21 | AUG-21 | SEP-21 | | SEP-20 | SEP-19 |
|---------------|------------|-----------|-----------|----------|-----------|-----------|
| LV Employee | 0 | 3 | 1 | | 0 | 0 |
| LV Adult | 77 | 42 | 40 | | 38 | 61 |
| LV Youth | 19 | 7 | 9 | | 6 | 2 |
| LV Business | 0 | 0 | 0 | | 0 | 0 |
| NR Adult | 1 | 6 | 7 | | 1 | 3 |
| NR Youth | 0 | 4 | 1 | | 0 | 0 |
| NR Senior | 4 | 4 | 5 | | 2 | 4 |
| Senior Center | 0 | 0 | 0 | | 0 | 1 |
| NR Volunteer | 0 | 0 | 0 | | 0 | 0 |
| TexShare | 1 | 1 | 0 | | 1 | 0 |
| TOTALS | 102 | 67 | 63 | 0 | 48 | 71 |

Members Amount Saved FY21 SEP Comparison

| | JUL-21 | AUG-21 | SEP-21 | | SEP-20 | SEP-19 |
|---------------|------------|------------|------------|--|------------|------------|
| TOTALS | \$28,976.3 | \$28,114.1 | \$24,779.7 | | \$9,697.56 | \$33,786.0 |
| | 1 | 7 | 6 | | | 2 |

Number of Materials Added FY21 SEP Comparison

| | JUL-21 | AUG-21 | SEP-21 | | SEP-20 | SEP-19 |
|---------------|-----------|-----------|------------|----------|------------|------------|
| Adult | 18 | 30 | 84 | | 153 | 60 |
| Audiobook | 0 | 3 | 10 | | 0 | 0 |
| DVD | 28 | 0 | 12 | | 10 | 8 |
| Children's | 4 | 19 | 37 | | 45 | 15 |
| Juvenile | 7 | 9 | 33 | | 53 | 23 |
| Spanish | 5 | 3 | 10 | | 0 | 0 |
| Large Print | 0 | 2 | 2 | | 9 | 0 |
| YA | 13 | 29 | 36 | | 57 | 3 |
| TOTALS | 75 | 95 | 224 | 0 | 327 | 109 |

Value of Materials Added FY21 SEP Comparison

| | JUL-21 | AUG-21 | SEP-21 | | SEP-20 | SEP-19 |
|---------------|-------------------|-------------------|-------------------|---------------|-------------------|-------------------|
| Adult | \$421.79 | \$775.18 | \$1,355.47 | | \$3,759.47 | \$1,603.04 |
| Audiobook | \$0.00 | \$129.98 | \$382.93 | | \$0.00 | \$0.00 |
| DVD | \$471.38 | \$0.00 | \$298.34 | | \$254.99 | \$161.95 |
| Children's | \$55.48 | \$288.77 | \$570.55 | | \$766.27 | \$242.77 |
| Juvenile | \$113.85 | \$150.87 | \$421.50 | | \$801.48 | \$344.22 |
| Spanish | \$91.85 | \$60.89 | \$227.07 | | \$0.00 | \$0.00 |
| Large Print | \$0.00 | \$60.99 | \$66.99 | | \$225.93 | \$0.00 |
| YA | \$135.92 | \$439.75 | \$566.71 | | \$1,016.42 | \$61.97 |
| TOTALS | \$1,290.27 | \$1,906.43 | \$3,889.56 | \$0.00 | \$6,824.56 | \$2,413.95 |

Library

| Circulation by Member Type FY21 SEP Comparison | | | | | | |
|--|-------------|-------------|-------------|----------|------------|-------------|
| | JUL-21 | AUG-21 | SEP-21 | | SEP-20 | SEP-19 |
| LV Employee | 61 | 104 | 83 | | 122 | 78 |
| LV Adult | 1370 | 1294 | 1168 | | 425 | 1766 |
| LV Youth | 167 | 148 | 47 | | 19 | 280 |
| LV Business | 5 | 0 | 0 | | 0 | 3 |
| NR Adult | 512 | 719 | 759 | | 56 | 478 |
| NR Youth | 141 | 73 | 55 | | 14 | 76 |
| NR Senior | 168 | 155 | 182 | | 93 | 245 |
| Senior Center | 5 | 5 | 3 | | 0 | 4 |
| NR Volunteer | 3 | 0 | 1 | | 1 | 7 |
| TexShare | 15 | 98 | 78 | | 3 | 18 |
| No Type | 485 | 470 | 246 | | 61 | 305 |
| TOTALS | 2447 | 2596 | 2376 | 0 | 794 | 3260 |

| Circulation by Material Type FY21 SEP Comparison | | | | | | |
|--|-------------|-------------|-------------|----------|------------|-------------|
| | JUL-21 | AUG-21 | SEP-21 | | SEP-20 | SEP-19 |
| Adult | 537 | 650 | 589 | | 229 | 461 |
| Audiobook | 45 | 32 | 38 | | 9 | 47 |
| DVD | 273 | 312 | 304 | | 88 | 693 |
| Children's | 1,230 | 1,249 | 1,063 | | 233 | 1153 |
| Juvenile | 623 | 555 | 386 | | 116 | 485 |
| Spanish | 66 | 57 | 57 | | 0 | 21 |
| Large Print | 19 | 28 | 19 | | 17 | 90 |
| YA | 112 | 154 | 145 | | 17 | 97 |
| OTF* | 7 | 12 | 15 | | 81 | 211 |
| TOTALS | 2905 | 3037 | 2601 | 0 | 709 | 3047 |