City of Leon Valley - Municipal Facility

TOWN HALL MEETING

JANUARY 26, 2013

architects

PROJECT SCOPE

NEW FIRE STATION	15,000 SF
RENOVATED POLICE	8,200 SF
CITY SERVICES & SUPPORT	10,800 SF
TOTAL	34,000 SF

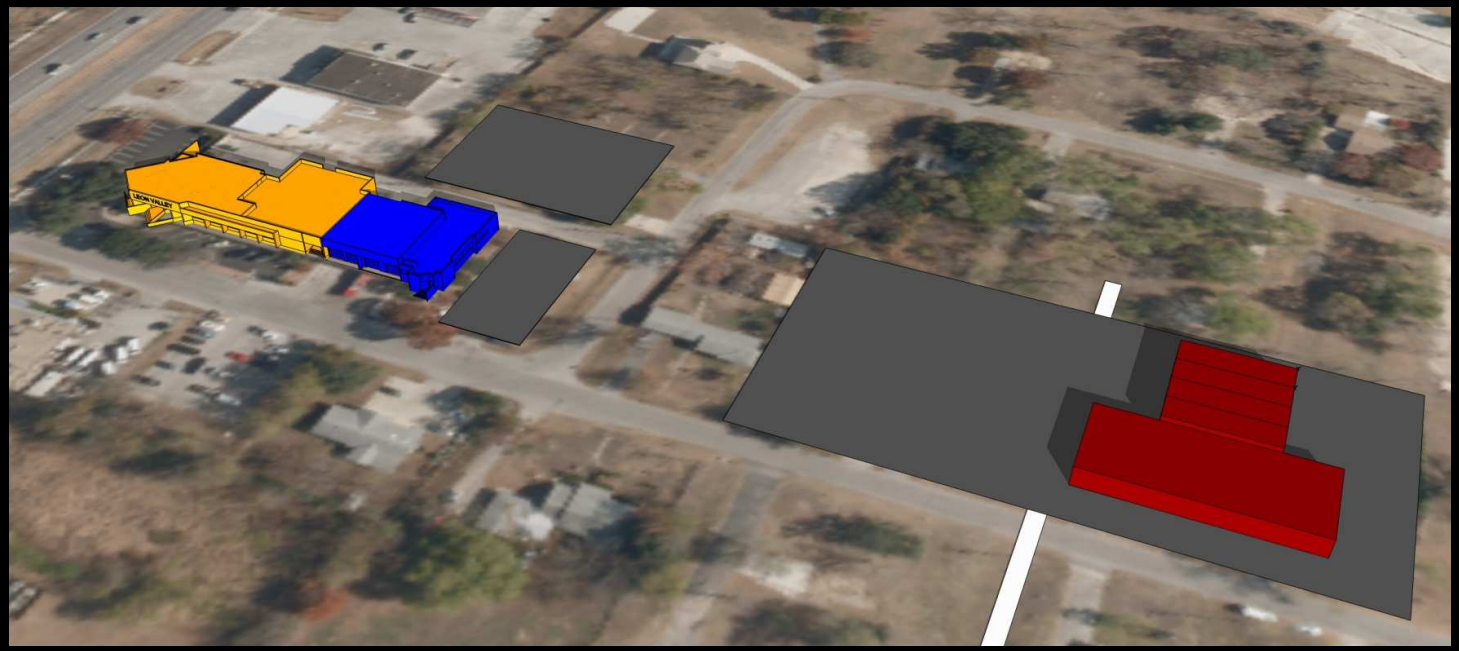

architects

PROJECT PROCESS & SCHEDULE

PROGRAMMING	FEBRUARY 2013
SELECT CONSTRUCTION MGR	FEBRUARY 2013
PRELIMINARY DESIGN	APRIL 2013
FINAL DESIGN	SEPTEMBER 2013
CONSTRUCTION	
FIRE STATION	OCT 2013 – SEPT 2014
POLICE DEPARTMENT	SEPT 2014 - APRIL 2015
CITY SERVICES	APRIL 2015 – AUG 2015
PROJECT COMPLETED	AUGUST 2015

architects