Huebner Creek Enhanced Conveyance (LC-17) Segment Updates

Presenter: Kristie M. Flores, Director
Leon Valley Community Development

Saturday, January 26, 2013

Segment 1 - COSA

- Segment 1 – COSA

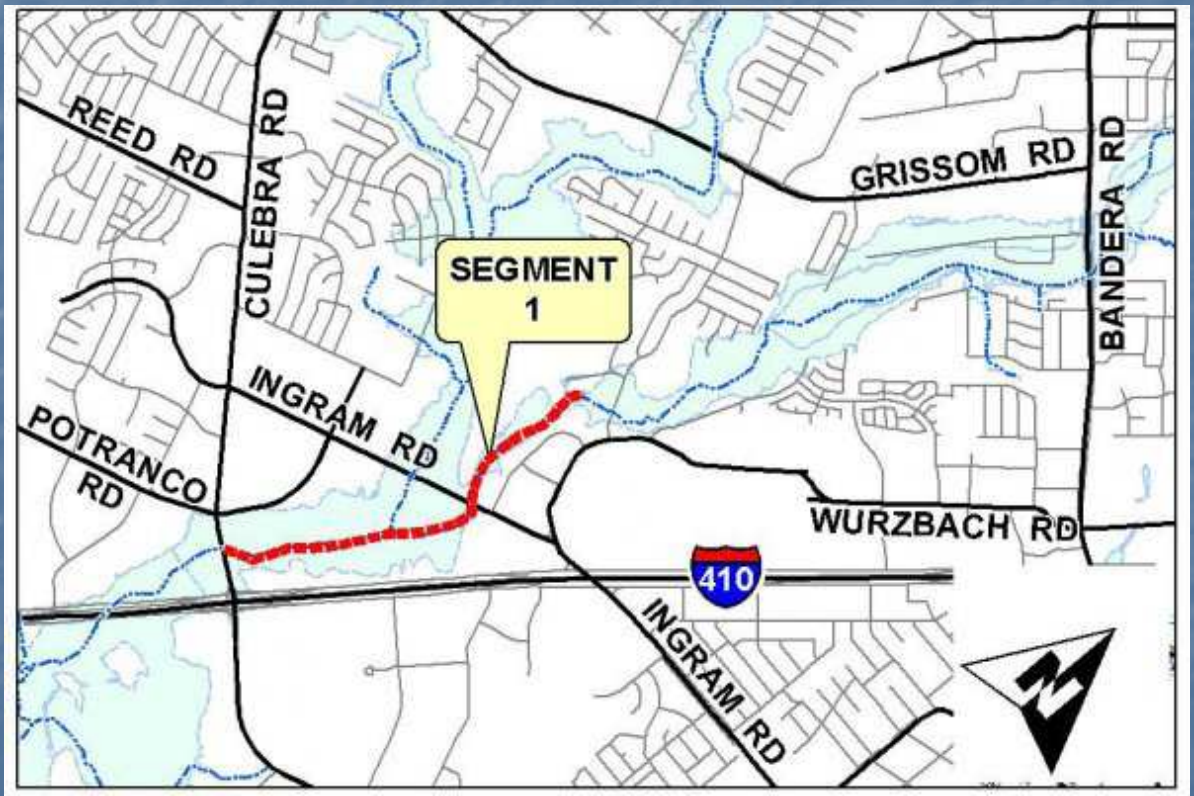

Segment 2 - COSA

- Segment 2 – COSA

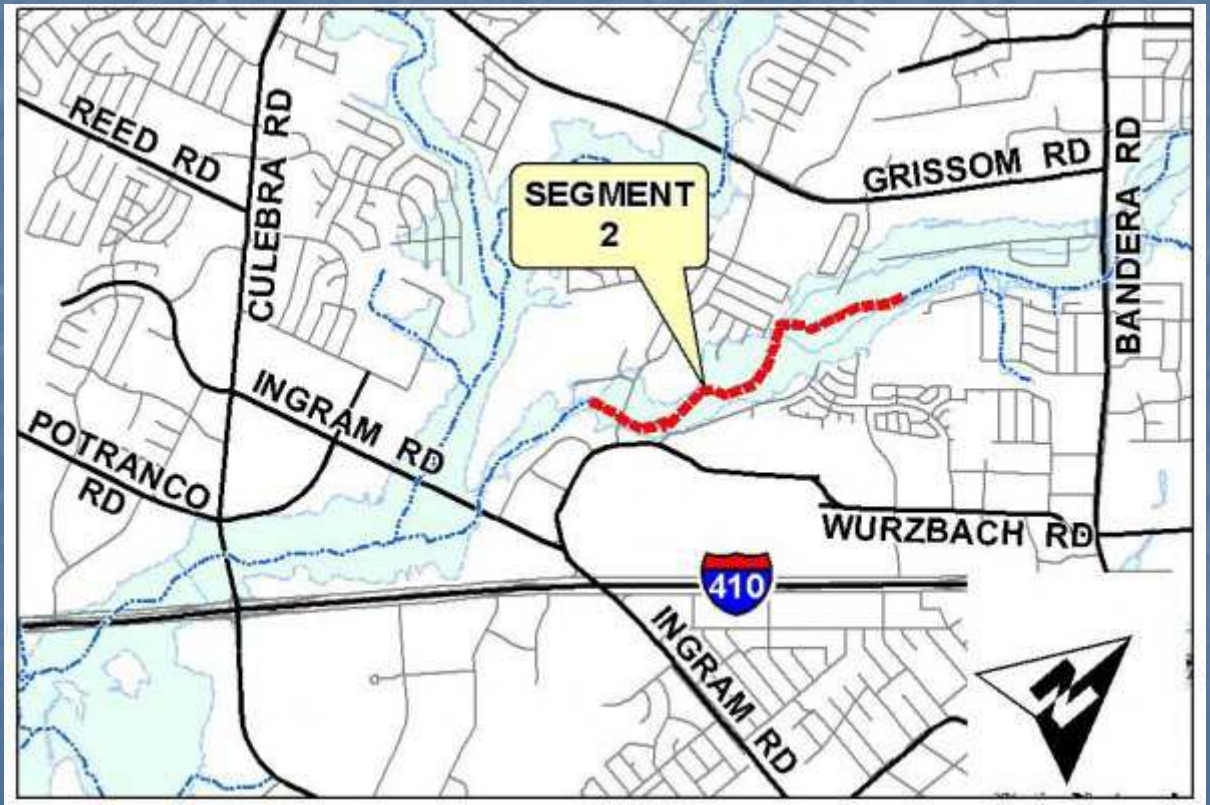

Segment 2 - COSA (continued)

Estimated Goals

- Advertise the Project - March 2013
- Construction - June 2013
- Construction Completion – December 2014

Segment 3 - COLV

- Segment 3 – COLV

Segment 3 - COLV (continued)

Estimated Goals

- Advertise the Project – March 2014
- Construction - June 2014
- Construction Completion – December 2015

Outcome for COLV

- Property Conveyance/Care/Maintenance
- Park Extension/Connection
- Municipal Public Safety & Support Facilities Construction

CONCEPTUAL PLAN OF LEON VALLEY HIKE AND BIKE TRAIL

PREPARED BY:

SIA ENGINEERING, INC.
6977 SAN PEDRO AVE.
SAN ANTONIO, TEXAS 78216-6245
(210) 341-8500 FAX (210) 305-9652

CONNECTION TO RIMKUS PARK
HISTORIC ONION HOUSE
BANDERA RD.
Grade to Create Ramp Transition from Bottom of Channel to Upper Bank for Future Trail.
EL VERDE
CITY HALL
FUTURE PARKING
AMPHITHEATER
BENECIA
NEIGHBORHOOD CONNECTION
Plan for Future Trail Connection to Grissom Road.
FUTURE PARKING
PROPOSED TRAILHEAD
Locate Drainage Underground if feasible
PROVIDE CULVERT TRAIL CROSSING
TRAILHEAD WITH PARKING (10-15 SPACES)
PLAYGROUND AREA WITH 2 PAVILIONS
PICNIC AREA WITH SHADE STRUCTURES
TOP OF CHANNEL
PILOT CHANNEL
BOTTOM OF CHANNEL
TERRACE CHANNEL SLOPE TO CREATE INTEREST
Plan for Future Trail (Location to be Cordinated with Property Owners and Instaled as Development Occurs.)
PICNIC AREA WITH PARKING
BOTTOM OF CHANNEL
EL VERDE R.O.W.
PICNIC AREA
GRISSOM RD.
PROPOSED TRAILHEAD
PICNIC AREA WITH PARKING
TOP OF CHANNEL
Plan for Future Trail Connection to Leon Valley Town Center
UTILIZE OLD ROADWAY FOR TRAIL/MAINTENANCE USE
CITY OF LEON VALLEY
CITY OF SAN ANTONIO
Plan for Future Trail (Location to be Cordinated with Property Owners and Instaled as Development Occurs.)
TRAILHEAD NEIGHBORHOOD CONNECTION
SHADOW MIST RD.
CONNECTION TO FUTURE CITY OF SAN ANTONIO PARK
Future Park - Parking (by City of Leon Valley and San Antonio)
EXISTING VIEW UNDER BANDERA RD.
POTENTIAL AMPHITHEATER
POTENTIAL SPLIT-RAIL FENCE ALONG EL VERDE RD.
POTENTIAL WIRE MESH FENCE ALONG EL VERDE RD.
PRESERVE EXISTING TREES ALONG EL VERDE RD.
HUEBNER CREEK GREENWAY
CITY OF LEON VALLEY
JUNE 2011
GRAPHIC SCALE
Notes:
Line work and floodplain data provided by Bexar County.

For More Information or Questions

http://www.bexarfloodcontrol.org/

Point of Contact: Bobby Mengden, P.E.
Bexar County Flood Control, Project Manager
233 N. Pecos, Suite 480
San Antonio, Texas 78207
Direct: 210-335-7071
Main: 210-335-7066
Fax: 210-335-6713
Email: bobby.mengden@aecom.com